Aberdeen-Angus
rnal

ESTAMERE . . . .

1938 International Grand Champion female, bred, by J. Garrett Tolan, Pleasant Plains, Illinois, (whose picture appears with Mrs. Tolan in in the inset below) and sold in the Tolan sale to Hardwick Farms at Cleveland, Tennessee. See page 11.

J. Garrett and Mrs. Tolan

Estamere

July, 1939

Northwest Aberdeen-Angus Breeders

First Annual Sale

Fargo, North Dakota, Monday, October 2, 1939

75 head—25 Bulls, 50 Females

This Sale will be the Outstanding Aberdeen-Angus Event for the Fall of 1939

• • •

Show Cattle Breeding Cattle

The herds contributing to this sale are among the greatest of the breed. They are offering many of their finest cattle. Each contributor is digging deeply into his herd to supply show and breeding cattle of the highest quality. The get of the following famous herd bulls will be featured.

Contributors

Hartley Stock Farm
Page, North Dakota

Hanna Stock Farm
Bordulac, North Dakota

Lofgren-McGregor Stock Farm
(Incorporated)
Ada, Minnesota

Max Goldberg
Moorhead, Minnesota

Hartley's

Revolution of Page 11th 407252
General of Page 452594
Eventuation of Page 405575

Lofgren-McGregor's

General of Ada 483257
Revolution 78th 418556
Eventuation of Page 405575

Hanna's

Revolution of Page 43d 460681
Blackbird Bandolier of Page 2d 481190

Goldberg's

Ensign of Page 25th 488186

Breeding Females . . .

Representing the most exclusive strains of these great herds will be offered, including Blackcaps, Bessies, Edellas, Elines, Juana Ericas, Glencarnock Elbas, Miss Burgesses and others equally famous.

• • •

[For Further Information write to the Contributors or to . . .
Kenneth McGregor, Sales Manager, Ada, Minnesota]

Hartley
Page, North Dakota

Hanna
Bordulac, North Dakota

Lofgren-McGregor
Ada, Minnesota

Goldberg
Moorhead, Minnesota

Our Sincere Thanks

We are indeed happy to take this opportunity to publicly express our warmest thanks to our many friends for their presence and their accompanying bids, without which such favorable results could not have been obtained at our recent auction.

To state that the results were favorable is stating it mildly, for from a strictly business angle, we are happy to add that our highest anticipations were realized. There is an even greater satisfaction, however, that being the fact that our Eileenmeres on June 19th added more laurels to their past achievements.

We have, personally, always enjoyed our business of breeding, fitting, and exhibiting our cattle. We have liked their type and quality. We like to believe that the many judges under whom they have been exhibited have been impressed with their individual excellence. Despite these factors, we realized that only as the public appraises, can cattle best be judged. We know that our sale results reveal well the regard with which breeders of Aberdeen-Angus hold our Eileenmeres.

More, we are proud that our Eileenmeres, the many grand individuals that went to make up our sale consignment, were of sufficient quality to be publicly appraised at greater value than has the offering of any other one breeder either in our own breed or other beef breeds in a public auction since war days.

To those who secured one or more of our show cattle, we wish you success in the show ring and greater success when you return the animals to your breeding herd. We shall continue to breed Eileenmeres, fitting them to the best of our ability, and exhibiting them at the major shows.

May we add that we usually have a number of young cattle suitable for show and breeding purposes, and are always happy to show them to you.

Again, we extend our most sincere appreciation for the manner in which you, our friends and buyers, received our Eileenmeres on June 19th.

Sincerely,

"THE TOLANS"

J. Garrett Tolan, Pleasant Plains, Illinois

Howdy

What About

Those Feeder Calves

The Aberdeen-Angus Journal brings to all COMMERCIAL PRODUCERS a NEW SERVICE. Please remember that your breed publication is not in the Commission Business and does not in any way aim or intend to enter into that branch of the cattle business. With our field force constantly on the move making new contacts every day we are confronted with the matter of supplying information concerning the location of feeder calves and commerical cows and heifers. As sponsor of the Aberdeen-Angus Breed we deem it a great privilege to pass this information along to prospective buyers. Competition being the life of any business it is important that your breed paper be informed as to just what you will have to sell this fall. LIST YOUR FEEDER CALVES and SURPLUS BREEDING CATTLE WITH THIS OFFICE TODAY. There is no charge—WE JUST WANT TO HELP PROMOTE THE ABERDEEN-ANGUS BUSINESS. We have calls for more than 2000 Feeder Calves RIGHT NOW.

The Aberdeen-Angus Journal, Webster City, Iowa

These are our Fieldmen

Fred Hahne, Editor — Dick Hahne, Associate Editor, — Gay Quammen, Eastern Representative

Table of Contents for July

	Page
Continuity in Live Stock Breeding	5
Wm. Hansen Auction	30
Hamilton Bros. Auction	10
Our July Cover	11
South Dakota Breeders Sale	24
Tolan's Sale Averages $900.00	6
Editorial	8
Tudor-Maas-Brown Auction	9
A Week With the Fieldmen	12
Eastern States	22
Come to Maryland for Quality	14
Kentucky	17
The Tops are in Virginia	18
Indiana	21
Eastern Iowa Breeders Sale	28
Index to Advertisers	34
The Coming Sales	34
Southwest Wisconsin Breeders' Sale	13

And Other Articles of Interest to Aberdeen-Angus Breeders

1939

The Aberdeen-Angus Journal

WEBSTER CITY, IOWA

FRED HAHNE.....Editor and Publisher
RICHARD H. (DICK) HAHNE.....Associate Editor
T. R. AMSDEN.....Business Manager
GAY QUAMMEN.....Field Representative
MERLE SAXE.....Texas Field Representative

Entered as Second-class matter October 25, 1919, at the Post Office at Webster City, Iowa, under act of March 3, 1897.

Officers of the American Aberdeen-Angus Breeders' Association

SEN. H. D. MILLER, Morley, Iowa.....President
SEN. SIMON E. LANTZ, Congerville, Ill....Vice-Pres.
W. H. TOMHAVE, Chicago, Illinois.....Secretary
J. F. McKENNY, King City, Mo.....Treasurer
WILLIAM BARTON..Association Field Representative

COMMITTEES:

Executive Committee: O. V. Battles, Yakima, Washington; H. H. Jackson, Stormville, N. Y.; E. H. Schloeman, Mankato, Minnesota.

Finance Committee: Henry H. Jackson, Stormville, N. Y.; Charles T. Neale, Gordonsville, Virginia; J. F. McKenny, King City, Missouri.

Classification Committee: Otto V. Battles, Yakima, Washington: J. Garrett Tolan, Pleasant Plains, Illinois; John B. Brown, Rose Hill, Iowa.

Committee on Judges: L. E. Laflin, Crab Orchard, Nebraska; Sen. Simon E. Lantz, Congerville, Illinois; J. M. Tudor, Olin, Iowa.

Committee on Appropriations: A. H. Schmidt, Kansas City, Missouri; Sidney Smith, Lake Orion, Michigan; E. H. Schloeman, Mankato, Minnesota.

Breed Promotion Committee: G. C. Passmore, Prattville, Alabama; T. A Coleman, Lafayette, Indiana; L. R. Kershaw, Muskogee, Oklahoma.

International Sales Committee: J. Garrett Tolan, Pleasant Plains, Illinois; Sidney Smith, Lake Orion, Michigan; John B. Brown, Rose Hill, Iowa.

BOARD OF DIRECTORS:

Terms Expiring 1939—Henry H. Jackson, Stormville, New York; John B. Brown, Rose Hill, Iowa; J. F. McKenny, King City, Missouri; T. A. Coleman, Lafayette, Indiana; Sidney Smith, Lake Orion, Michigan.

Terms Expiring 1940—Otto V. Battles, Yakima, Washington; J. Garrett Tolan, Pleasant Plains, Illinois; E. H. Schloeman, Mankato, Minnesota; Charles T. Neale, Gordonsville, Virginia; Sen. Simon E. Lantz, Congerville, Illinois.

Terms Expiring 1941—L. R. Kershaw, Muskogee, Oklahoma; L. E. Laflin, Crab Orchard, Nebraska; J. M. Tudor, Olin, Iowa; G. C. Passmore, Prattville, Alabama; A. H. Schmidt, Kansas City, Missouri.

Subscription price to all points in United States, $1.00 per year; Canada, $1.25 per year; all other foreign points $1.50 per year.

Notice—Please address all correspondence and remittances to the Aberdeen-Angus Journal, Webster City, Iowa and not to individuals as they are many times away from the office several days at a time and your letter may wait a long while for an answer.

If you wish to change your Post Office address be sure to give the old as well as the new.

Published 15th of Each Month

Advertising copy should be in this office fifteen days prior to publication date.

Please—

Your breed paper will be pleased to have you report to this office the names and addresses of neighbors who may be more or less interested in good beef cattle. Why not furnish them with Aberdeen-Angus literature. Write us and we will tell you how.

Sponsoring the BEEF BREED with a RECORD

SERVICE to the BREED is our CONSTANT AIM

The Aberdeen-Angus Journal

FRED HAHNE, Editor and Publisher, Webster City, Iowa

Volume 20, Number 12 | Webster City, Iowa, July 15, 1939 | Price 10 Cents

Continuity in Live Stock Breeding

The Significance of a Long Line of Pedigreed Stock

By O. V. Battles—Rosemere Farms

The sole justification for the existence of the pure bred is its power to influence favorably, or to improve upon, the general run of live stock, and probably the greatest significance of a long line of pedigreed stock is that it is highly prepotent, meaning that characteristics brought into being and accentuated with each new cross will be transmitted from parent to offspring. Every good pure bred has the ability to transmit his own superior qualities to his progeny. Thus, if the right system of breeding is followed, improvement is made from one generation to another. This constitutes constructive breeding as well as continuity in breeding.

OTTO V. BATTLES.

Constructive breeding in the true sense means following a certain line with a definite objective in view. When this plan is properly adhered to, continued improvement is made and if followed for a long period of time, the value of the animals produced is constantly enhanced. In other words, animals from a herd where a constructive breeding policy has been in force for many years are more desirable than those which have a more or less hit-and-miss background. That is the reason why such animals bring better prices than those from a herd of heterogenious ancestry. The pure bred which represents many generations of intelligent and constructive effort is much more dependable than his less carefully bred brother.

From the very beginning the element of time has been an important factor in live stock improvement. In its highest form constructive breeding is a work which must be continuous, carried on from generation to generation in an uninterrupted line. In no other way can the utmost in perfection be attained.

I used to wonder why practically all of the breeds of our modern live stock had their origin and were developed in the British Isles, and after making a considerable study of the matter I arrived at this conclusion. Hundreds of years are required in the development of the best type of live stock. The work of improvement must go on year after year without a break. In Great Britain, as a result of her geographical position and her invincible navy, this kind of a program has been possible. For over 800 years the British Isles have been free from invading armies which, in the older days at least, fed upon the land which they occupied. It was only natural that they should consume the best of the live stock. As a result the fattest cattle (which generally were the best bred cattle), the choicest sheep, and the best of other domestic animals were killed for food, and the best horses were taken for transport purposes. It is easy to realize how it was impossible for the husbandmen of continental Europe, where devastating wars have raged at frequent and prolonged intervals from time immemorial, to carry on a continuous line of breeding such as was fostered by their brothers across the English Channel. At the close of some of these continental wars there was little live stock left with which to carry on, so that there was no possibility of an unbroken chain of continued improvement such as was possible in the British Isles where the principal breeds of live stock, which we now have in America and elsewhere in the world continually grew in importance and quality.

Literally speaking of course, there are but few herds of any kind of live stock in the world that have been maintained in an unbroken line for any great length of time. On the other hand, there are many herds that are favored by a long line of descent from certain well-known strains. This is usually the result of a constructively bred herd or group of animals being passed on by sale or otherwise from one breeder to another, who, by a continued concentration of the original blood lines, carries on from where his predecessor left off. The most desirable way of accomplishing a long time breeding program is by passing on from father to son the work of a breed improver. In no other way can a long time constructive breeding policy be so effectively carried out. It is to be regretted that we have so few examples of this in our country, and I have often wondered why. Surely there can be but few, if any, more interesting occupations than the development of a fine herd of live stock. Is it because other businesses and professions offer the sons of live stock breeders such inducements from a monetary standpoint that they forsake the farm and take up other activities which, to them, seem more profitable? If this is true, our pure bred breeders are not prospering as they should as there is no more worthwhile business or one which is of greater importance to the welfare of our country than the improvement and maintenance of a high standard of quality in our live stock. In the mother-country of our improved breeds we find a more favorable condition in this respect. There are many herds there which have a continuous record of performance over a long period of years under the ownership of one family. Most notable among them no doubt, was the Ballindalloch herd which started operations in earnest as a pure bred breeding establishment in the year 1861. The first recorded animals from this famous herd appear in the first volume of the herd book which was published by Mr. Ravenscroft in 1862. For quite a number of years previous to this however, Aberdeen-Angus cattle were under a process of improvement at Ballindalloch, although I am unable to state the exact time that this development was started. I hazard a guess though, that the Ballindalloch herd, at the time it was dispersed several years ago, was at least 100 years old, and it was then still under the ownership of Sir George McPherson Grant, a direct descendant of the founder.

In the early days of the Ballindalloch herd inbreeding was the practice which was later replaced by line breeding. In his history of the Ballindalloch herd covering the years between 1861 and 1891, Mr. C. McPherson Grant states that line breeding was (Please turn to page 33

PRIDE of ROSEMERE 397th, now the property of Geo. Laughlin, Thousand Hills Farms, Kirksville, Missouri, is a striking example of line breeding. Starting back five generations we find Pride C. B. 8th mated with Meraman of Tierra Alta to produce Pride C. B. 20th, who in turn was mated with Idolmere 4th (by the International grand champion Oakville Quiet Lad) to produce Pride of Rosemere 82d. She in turn was mated with Blackcapmere 17th (a grandson of both Meraman of Tierra Alta and Oakville Quiet Lad) and the result was Pride of Rosemere 150th who was then mated with Prizemere 32d to produce this beautifully balanced heifer. "32d" was a grandson of Meraman of Tierra Alta and a double great grandson of Oakville Quiet Lad. I have known all of these females and can vouch for the fact that they bore a striking resemblance, carrying the same type, conformation and general high quality, thus establishing a certain uniformity not possible through any other type of matings.—Fred Hahne.

Tolan's Sale Averages $900.00

By Gay Quammen

Top Four Females go to Hardwick Farms at $10,600.00

Climaxing a season of highly successful auctions, the J. Garrett Tolan sale on Monday, June 19th, exceeded the expectations of the most optimistic.

Startling as the general average made on this occasion must appear to most readers, there is another factor that must be of more importance than the actual dollars and cents that were invested that day for breeding cattle. Surely, the ring of the cash register as the individuals were bid off, and a look at the total on the tape must have been pleasant music and a gratification to the Tolans, but we are of the opinion that greater pleasure must be the knowledge that new chapters, revealing added glory were written in the up-to-date history of the Eileenmeres.

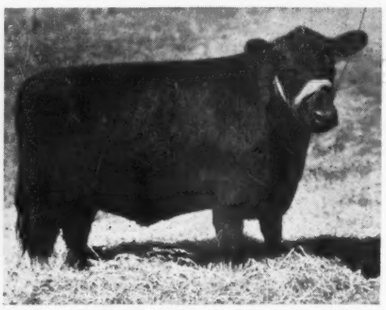

BLACKCAP TOLAN 100th, a real bargain at $1500.00, purchased by Mr. Robert C. Roebling for his Modena Plantation, at Isle of Hope, Savannah, Georgia.

That the Eileenmeres, the Blackcap Tolans and other strains of Tolan breeding have been well regarded in the show ring is no secret. The records offer conclusive proof of that fact. That these cattle are producing cattle of good type and conformation must also be proven, for we have seen Eileenmere 15th, Eileenmere 85th, Blackcap Tolan 35th, Estamere, Blackcap Tolan 61st, Eileenmere 191st and many others win coveted prizes at leading shows, year after year.

But, that in which Mr. Tolan must be allowed considerable pardonable pride is that the general public held his Eileenmeres and his Blackcap Tolans in high enough regard to come to his farm from more than twenty odd states. That alone is no small accomplishment. Yet, his, is an even greater feat, for these "drawing cards" not only accomplished the purpose of attracting a crowd, but were of sufficient quality to arouse an even greater desire by these same visitors to own them. After a most careful inspection, breeders stayed for the sale, and in their respective bidding, appraised the Tolan sale cattle at a figure higher by several hundreds of dollars than has any other single Aberdeen-Angus consignment, or for that matter any consignment of registered beef cattle since war days. That should be accomplishment enough for any one breeder. Yet, how much benefit can the breed as a whole be expected to gain as a result of the sale? Therein lies the finest result of the event. For, surely, such an appraisal placed on choicely bred individuals must establish a new price, a price more in line with the accomplishments of the breed supreme. For, now, Aberdeen-Angus have proven top sellers, in the breeding industry, they have long been top sellers in the feeder calf division and on the packer markets from coast to coast. The results should assure breeders that their market is anxious to buy and pay a premium for better-than-average breeding cattle.

BLACKCAP TOLAN 60th, another Hardwick Farms selection, that sold to them for $2050.00.

But, we are forgetting the sale itself, and its prevailing excitement.

Early Sunday morning, and days before that, visitors began to arrive. Inspection of Estamere, of Eileenmere 190th, of Eileenmere 260th, of Eileenmere 188th, of Blackcap Tolan 61st, Blackcap Tolan 100th and other equally impressive individuals, which had either been exhibited or were being groomed with that intent was made by many of these interested visitors. Just how many times certain individuals were led out of their stalls would be difficult to estimate. Uniformity, type, smoothness, short leggedness and quality marked the offering. For example, eight of us went into a pen of nine heifers, and were asked to select the top female of the group. After carefully checking them, and adding up the score, we found five different "tops."

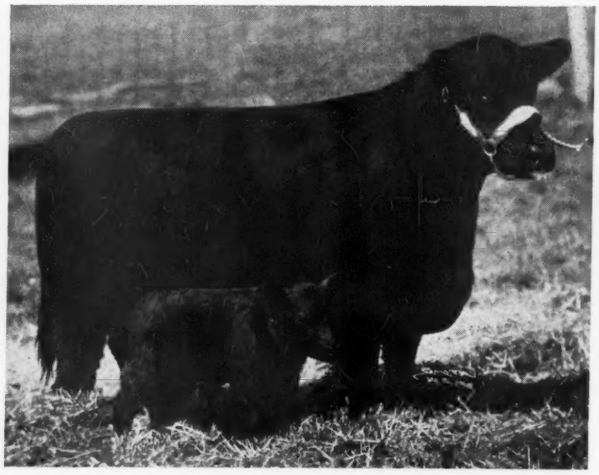

BLACKBERRY 74th and her heifer calf sired by Eileenmere 191st, 1938 International Junior Champion Bull, selected by Hardwick Farms and bought by them for $3000.00.

Sale day itself was no "bargain", for early in the morning, rain started to fall, and continued intermittently, until sale time, when the real storm came along. The noise of the wind and the rain on the tent made necessary a three-quarter hour delay. But about 1:45 o'clock Colonel A. W. "Art" Thompson called the sale to order. First, a few words of welcome by J. Garrett Tolan, during which time Eileenmere 32d and Eileenmere 85th were exhibited in the sale ring. Much comment, all favorable, was heard of both of these bulls. Senator H. D. "Dell" Miller, President of the American Aberdeen-Angus Breeders' Association next commented briefly on his pleasure at seeing so many present at Mr. Tolan's sale, and further stated that because of breeders like Mr. Tolan, Aberdeen-Angus had been making such favorable progress. William M. "Bill" Barton, fieldman for the national association drew a quick picture of the sales of the year and especially the Tolan offering. Secretary W. H. Tomhave, then concluded the opening by offering proof of the demand for breeding stock, showing increases in every department in the association, and that 1939 should prove to be the record year for "new memberships". But, it's time to start the sale. Despite the dampness of the day,

Left—EILEENMERE 190th, the "top" of the Tolan Sale, going to J. F. Thornton & Sons, New Berlin, Illinois at $4500.00.

Right—EILEENMERE 188th, second top bull of the sale purchased by Frank A. Godchaux & Son, of Abbeville, Louisiana, at $2550.00.

there was no dampening of the enthusiam of the crowd, and as Eileenmere 190th was brought into the sale ring, the tenseness of the crowd could easily be noted. I don't recall at just what figure, he started, but long before he had reached three thousand dollars, "Bill" Barton, who was working one section of the ring, found that he had two determined customers, each with the desire and intent to own the bull. The one, Mr. Frank A. Godchaux, Jr., Abbeville, Louisiana, proved to be the outstanding contender of the day on many, in fact all of the choice females in the offering. The other, Mr. J. F. Thornton, of New Berlin, Illinois, had been trying to buy Eileenmere 190th for more than a year, and before the sale told me that for once he had come to a sale, prepared to buy what he wanted most, and that he wanted Eileenmere 190th. Ringing up a new high for bulls in a public auction, Mr. Thornton finally gained ownership of the bull at $4500.00 the "top" of the entire sale. I later heard it stated that a bid of $5000.00 might have been given, had the bidder thought he could buy the bull.

Next bull, Eileenmere 188th, had many supporters, and quickly rose to $1000.00, then $1500.00 and on up to $2000.00, when Mr. Godchaux again stepped in and placed a bid of $2250.00 only to have it jump to $2500.00. The Louisianian added a fifty dollar bill to the bid and bought Eileenmere 188th at $2550.00 and we had a bull average of $3525.00. The third bull, Eileenmere 260th, a May, 1938 calf, who was, in the minds of a number of visitors, the choice of the group, went rapidly to the thousand dollar mark, and slowed very little to more than seventeen hundred, when the bidders started falling out, and F. Lynn Smith, Mud Creek Farm, Cornell, Illinois, placed the winning bid of $2050.00 to keep the bull in the home state. Eileenmere Elgon, a very good prospect for the three year old bull class this year was claimed by the bid of $1250.00 handed in by Mr. George Pinney, bidding for Dr. Laughlin, of Kirksville, Missouri. Among the very serious contenders on many of these bulls was Mr. L. W. Turner, Old Elkton Farm, Forest, Virginia and he finally succeeded in purchasing Fountain Glen Burgess, a son of the junior champion, Edwin Burgess for $750.00. Arkansas, in the person of Mr. L. A. Sloan, of Imboden, then took Bandoliermere 4th, followed by Eileenmere 263d another very good son of Eileenmere 85th, who was taken by Mr. E. E. Greiner, who was making his initial purchases in Aberdeen-Angus for a herd at Springfield, Ohio. Mr. Greiner was successful in getting a few of the choice females, too, which will be the nucleus of the new Buckeye herd. Next, Mr. Leland Clark, bidding for Tyrconnel Farms, Knoxville, Maryland, bought Bandoliermere 3d. Then Eileenmere 261st sold to Platter Farms, Memphis, Missouri, for an even $700.00. Winding up the bull sale, we found that twelve bulls were purchased at $13,780.00 or an average of $1148.33, and we are inclined to think that a pretty fair average price for bulls.

And then, the sale of the females. From Tennessee came Mr. C. L. Hardwick and his manager, Mr. Joe Keefauver. They didn't travel for the ride, but with the express purpose of buying the outstanding females in the auction. Just how well they succeeded we leave to you, for the first four females to pass through the ring went out owned by Hardwick Farms, Cleveland, Tennessee, at $10,600.00. First in the ring was Estamere, the 1938 International grand champion female, and we doubt she ever looked better. She proved to be the "bargain" of the entire sale, and we are inclined to believe that she might have gone for twice her selling price and still headed for Tennessee. She had a lot of contenders among them Mr. Godchaux, Colonel Dillard, both of whom might have bid a little more, had they thought that she could be taken away from the Tennesseean. She was finally sold at $2500.00, and Mr. Keefauver's face lost its look of apprehension, for he wanted her more than any other female in the sale. Following her sale, Blackcap Tolan 61st, International junior champion in 1937 was led in and again the "fight" was on, and again Mr. Hardwick placed the final bid, $3050.00 to add her to his many choice attractions at the Cleveland, Tennessee, farm. Right here, we want to digress a moment. For on December 2, 1936, on the Tolan farm, at least two calves were dropped. These two being Eileenmere 188th, and Blackcap Tolan 61st. Little did J. Garrett Tolan dream that morning that these two calves would develop into such show cattle, and certainly he had no idea that in his 1939 auction they would bring a total of $5600.00. We wonder what the worth of Eileenmere 85th is? Who is going to gauge the correct value of a good herd sire? Surely, Eileenmere 85th, the sire of both of these December 2, 1936, calves, earned his keep for many years from the two services, that produced this pair.

But back to the sale, and the selling of Blackcap Tolan 60th, stablemate of Blackcap Tolan 61st. She too, contended for by many went to Mr. Hardwick at $2050.00 and then came Blackberry 74th with a heifer calf at side. It required an even $3000.-00 to take her to Tennessee, but that is where she went, and that comprised the day's bidding and buying for Mr. Hardwick. Few breeders ever put in a better day, or secured better (Please turn to page 26

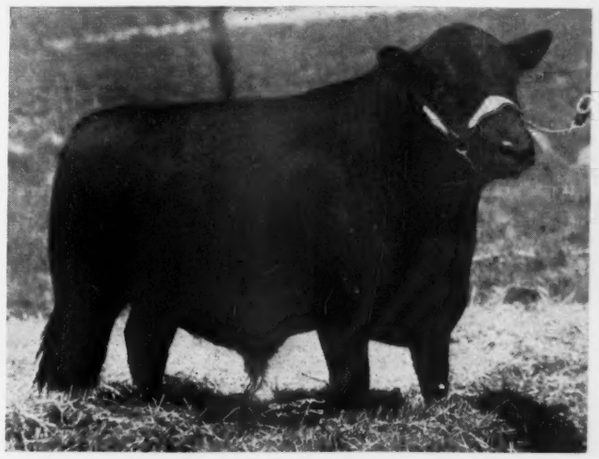

EILEENMERE 260th brought $2050.00 and went to the bid of F. Lynn Smith, Mud Creek Farms, Cornell, Illinois.

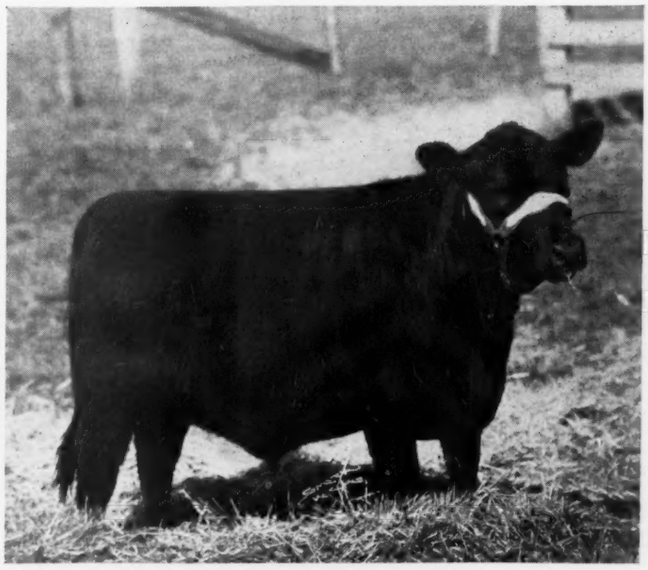

EPPONIAN'S ESTAMERE, a daughter of Eileenmere 85th, out of the dam of Estamere. Sold to Mr. F. Lynn Smith, Mud Creek Farms, Cornell, Illinois, at a price of $1550.00.

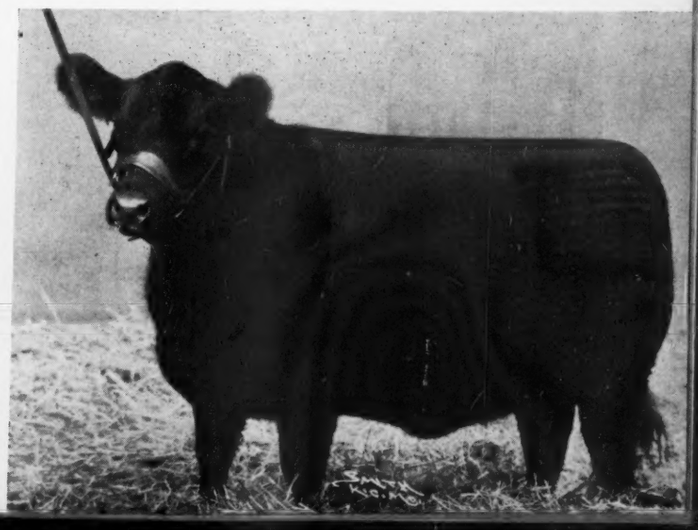

Left—
EILEENMERE ELGON, selling at $1250.00 to Dr. George M. Laughlin, Kirksville, Missouri.

Right—
BLACKCAP TOLAN 61st, top female of the sale, second top animal, bought by Hardwick Farms, Cleveland, Tennessee, for $3050.00.

EDITORIAL . . .

BIBLE THOUGHT:

The works of the Lord are great, sought out of all them that have pleasure therein. His work is honourable and glorious; and His righteousness endureth forever. Psalms 111: 2, 3.

An Appreciation

It is with a feeling of profound pleasure that we hereby acknowledge the splendid cooperation of Aberdeen-Angus breeders East and West, North and South, and across the Canadian border in making the past year the greatest in the history not only of your official breed publication—The Aberdeen-Angus Journal—but for the breed as well. Without this support and cooperation which has been constantly at the command of this organization there could have been no success either as a publication or as a breed. Unitedly we stand for all that is good in Aberdeen-Angus cattle breeding and merchandising. It has been a great pleasure to work with the various selling agencies, the auctioneers and the fieldmen of the various publications that have done their bit to bring about what we deem the greatest year in the history of the breed in America. We would not omit the close cooperation received at the hands of the officers of the American Aberdeen-Angus Breeders Association, largely through its secretary Mr. W. H. Tomhave and its special fieldman Mr. William (Bill) Barton.

Thanks to you all, gentlemen. Beginning with the big special August Anniversary number let's go places, let's build the breed to a higher level, let's tell the world about Aberdeen-Angus cattle, let's be busy boosting day and night—and night and day. Forget petty differences if there be any, fix our eyes on the goal and work for a bigger, brighter spot in the beef cattle sun of the world. Again I thank you.

Your humble servant,

Fred Hahne

Love-Barton

Mr. and Mrs. Clarence Harrington Love, Buffalo, New York, have announced the marriage of their daughter, Virginia, to William Madison Barton, on Monday, July 3d, 1939. Mr. and Mrs. Barton will make their future home in Chicago. Mrs. Barton is one of the graciously lovely young ladies of the land. Her husband, who is just plain Bill to all who know him, is field secretary for the American Aberdeen-Angus Breeders Association, a position which he has ably filled for more than a year past. The Journal bespeaks world's of success for this happy young couple and feels that it is voicing the sentiments of the Aberdeen-Angus fraternity when it extends best wishes, and a long and happy journey down the pathway of life, strewn with only enough of the bitter to make the good things sweeter and the more appreciated.

—o—

Missouri Breeders to Meet at Thousand Hills Farm.

The arrangements for the Missouri Aberdeen-Angus Breeders picnic to be held at the farm of Dr. George Laughlin, Kirksville, Missouri, Friday, August 4th are proceeding nicely. Dr. Laughlin's breeding and show cattle will be on hand and a tour of the cattle pastures will be made.

Mr. Tomhave, the association secretary, will be on hand to discuss Aberdeen-Angus affairs.

Charles Caldwell, formerly of Burlington Junction, and one of the firm prominent in Aberdeen-Angus affairs twenty years ago is still breeding Aberdeen-Angus cattle and will discuss "Building and using the herd." A feeder of good Aberdeen-Angus cattle, Roy Hutsede, of Rutledge, Missouri, has been invited to speak. Mr. George Pinney, herd manager will discuss "Herd Management." St. Louis Chamber of Commerce will send a man to discuss the City's interest in better live stock production. E. A. Trowbridge of the College of Agriculture will discuss "Missouri's Cattle Needs."

The picnic will be a basket dinner affair. Coffee and ice water to be on the grounds and those coming will bring their lunch. A record attendance is promised.

—o—

Dad Did It Again.

I wish at this time to call attention to the Robinson Brothers herd at Masonville, Iowa, a herd that has been established for about fifty years, having been founded by the late J. W. Robinson, and passed to his sons Willard and C. C., at the death of the father in 1921. It's not the largest herd in the state but it is one of the best. From the Robinson Brothers herd three bulls and three females were consigned to the Eastern Iowa sale at Cedar Rapids, Iowa, on June 16th. It was on the occasion of preparing the publicity and the report for this sale that the Journal made a couple of slips that really need correcting. I made a personal call on the various contributors to the Cedar Rapids sale, visited about a dozen and a half herds that day, and found at the Robinsons a very fine string of breeding cattle. For reason the address was misprinted and given as Tipton rather than Masonville. And then, in making the announcement concerning the sale bulls referred to the October bull calf Glenside Revolution as being one of the herd sires, when as a matter of fact the calf was the son of their good herd sire Proud Revolution 6th considered by those who have seen him to be one of the outstanding breeding sons of the Kemp bull Glencarnock Revolution 6th who is a son of the International grand champion Blackcap Revolution, and the sire of many prize winners in leading shows. In making these corrections the Journal is happy to recommend this Robinson herd and to call attention to the fact that their cattle usually top the consignments where they have been entered, twice they topped the Iowa state sale at Des Moines and once they topped a consignment sale at Webster City. Above all things else correct your mailing list to read Masonville, Iowa, and then when opportunity presents itself call on these young men and look over their breeding cattle.—Fred Hahne.

Minnesotans Picnic

Schloeman Family proves to be Royal Entertainers

One of the most successful gatherings of beef cattle folks to be held in the middle west this season was that held at the famous Riverview Farm of E. H. Schloeman, a short way out of Mankato, Minnesota, out Judson way. A beautiful layout in the Minnesota river valley, and it was in one of the luxuriant pastures bordering this stream that the scene was laid for the picnic. A platform had been erected and seats placed in the shade where every possible effort had been expended to make the visitors comfortable. The morning hours were spent in and about the spacious barns where Mr. Schloeman had arranged to have some club calves of the various beef breeds on display, as well as a pen filled with Aberdeen-Angus feeder calves of his own growing. There was a judging contest at the barns in which a marjority of those present participated.

Following the entertainment at the barns the large crowd moved across the highway and down to the river's edge where a great picnic feed was enjoyed, and folks from every quarter rubbed elbows, became better acquainted, exchanged ideas, discussed weather and crops and the cattle business in general. It so happened that a majority of those present were more or less familiar with the Aberdeen-Angus breed and many of the men there were actually breeders of Aberdeen-Angus cattle. It was a fine idea to have all these various interests assembled in that way, and "Ernie" Schloeman is justifiably proud of the success that attended his efforts. No man ever enjoyed a day more, and it is doubtful whether any audience ever benefitted more from an attendance at a gathering of this sort.

The program was varied and covered most of the vital spots in the cattle business. Officially this was the get together meeting for the Minnesota Beef and Dual Purpose Cattle Producers Association. Mr. Schloeman gave an address of welcome that will not soon be forgotten. Those who know Ernie Schloeman will not be surprised when we say that he is a free and easy talker and shoots straight at the bull's eye. He does not believe in beating about the bush—just tell 'em what's on his mind in no mistakable terms. He told of the development of his magnificent farm and herd of Aberdeen-Angus cattle.

Secretary W. H. Tomhave discussed "Ways and Means of Increasing Profits from Beef Cattle Herds." Dean W. C. Coffey, Department of Agriculture University of Minnesota, talked on the importance of producing quality beef and the need for more good pure bred sires in grade herds. R. E. Hodgson, superintendent Southeast Branch of the Minnesota Experiment Station at Waseca, made a comprehensive report on a cattle feeding experiment at his station. Among the other speakers was F. A. Sloan, secretary of the Red Polled Cattle Breeders Association; A. M. Teeter, Fairmont, President of the Minnesota Beef and Dual Purpose Cattle Producers Association. The editor of Markets published at South St. Paul in the interests of the cattle and live stock business in general spoke of his end of the business.

Following the session the Minnesota Aberdeen-Angus Breeders Association called a special meeting in which the possibilities for a fall sale were discussed and it was decided that there should be a sale of strictly high class breeding cattle, that it would be held at Blue Earth on September 29, 1939, with Kenneth McGregor, Ada, as chairman of the sales committee.

Tudor-Maas-Brown Sale

Hideaway Farm N. J., Takes Erian B. 524932 at $1,500.00

By Fred Hahne

It would be difficult to feature a combination of three Iowa herds that could present to the public a finer set of sale cattle than was offered in the Glyn Mawr-Maas-Brown draft at Glyn Mawr farms near Olin, Iowa, on Saturday, June 17th, when these gentlemen cut deeply into their breeding and show herds to build an offering of sixty head. There was breeding in quantities to appease the most critical pedigree student, and above all there was a display of quality and individuality to go along with that breeding—a combination not always to be had.

When Col. A. W. Thompson, of Lincoln, Nebraska, had finished his day's work and the clerk's books had been checked it was discovered that buyers from fifteen states out of the more than two dozen states represented, had registered. Naturally Iowa headed the list with a total of seventeen head remaining within its boundaries. Illinois scored second high with eleven fine specimens going to the particular breeders across the Mississippi. Oklahoma took eight; Michigan six; Maryland four; New Jersey three; and Missouri registered twice; the remainder of the offering going one to a state. A splendid distribution extending from Nebraska on the West to New Jersey on the Eastern seaboard, and from Minnesota on the North to Louisiana in the Gulf coast country. Others had been dropped along the way in Kentucky, Indiana, Wisconsin and South Dakota.

The show record for Elliott Brown and his father, John, veteran showman from McHenry's school, over a long period of years reflected to their credit. The fourteen head from this "Biggest Little Herd in Iowa" made the fine average of $481.07 per head. It was Brown's two year old bull, Erian B. 524932, that made the top for bulls and incidentally for the entire sale at $1,500.00, finding a new home at Hideaway Farm, Chester, New Jersey, where Mr. W. G. Mennen is laying the foundation for an outstanding breeding herd. The youngster had been a winning member of the Brown show herd, has been tried and found a regular breeder, is a son of Black Ruler of Bordulac who was by Revolution of Page 43d by the famous breeding bull Revolution of Page 11th and he a son of the International grand champion Blackcap Revolution. His dam is Maple River Erianna 6th an outstanding member of the well and favorably known tribe of Eriannas that has produced so many outstanding show animals, she a line bred Earl Marshall, being by Blackcap Bazil a show son of Earl Marshall, and the second dam is Maple River Erianna 2d by the old Rowles show bull Black Marshall 2d and he by Earl Marshall.

Erian B. 3d 542492, the 1938 son of this cow Maple River Erianna 6th, a member of the 1938 show herd, and a son of the Treasure Island World's Fair Grand Champion bull Envious Blackcap B. 6th 504417, one of the most intensely Earl Marshall bred bulls of the breed, went to Mercer County, Illinois, at $850.00. Leave it to the lads over in Mercer to get together when something that smacks with appeal to them is placed on offer. Hugh McWhorter, Farr Carroll, Glen Morgan and Milo Sheats (threw in together) took this great herd bull prospect to Mercer to help make more breed history for that Aberdeenshire of America.

Maple River Erianna 6th has been a great cow. She had done the Browns a world of good and incidentally that good has been passed out to the breeders. Her 1937 and 1938 bull calves have just been reported. Now comes her 1936 daughter, Erianna B. 3d, taking with her a fine bull calf by the World's grand champion Envious Blackcap B. 6th. She had travelled with the Brown show herd in her earlier days. Won second at the International and at the American Royal for two years. Her sire is Beau of St. Albans 460359 by Emulous who brings a "Peer" cross; his dam Barbara Harrison 21st is an outstanding daughter of the International grand champion Revolution 7th and he by the International grand champion Blackcap Revolution. The next dam being by Eventuation an International champion. This great young cow and the calf at side and the calf she carries teem in the blood of International champions and will make a most valuable addition to the Hideaway Farm herd, Mr. Mennen having selected her personally at $910.00. A total of $3,260.00 for three of her produce. A good cow pays her way.

The Tudor portion of the offering from his famous Glyn Mawr farms herd, twenty-two in number, averaged $341.14 per head, and for the most part were mere calves. There was a day when Glyn Mawr was in its prime that sales here topped the circuits and well they could for Glyn Mawr has long been known as the home of strictly top breeding cattle rich in the breed's most desired tribes. One of the most tense moments in the entire auction came when Milt Tudor drove into the ring a pair of Maid of Bummers Miss Burgess heifers of May, 1938. vintage. The bidding started close to the ground but quickly rose to a fair value with those on the seats trying to locate the bidders for the pair had been placed with the privilege. What worried those interested in one or the other of these wonderful heifers was whether the bidders would take 'em both. There were those upon the seats who speculated at this point, took a chance, figuring that one would be left and perhaps would not sell so high. Dr. Ralph Wadley of Lansing, Michigan, figured about the same way, except he did not plan to allow someone to share the heifers with him, so when Col. Thompson inquired as to which one, the Doctor calmly said "I'll take both of them." The price was $815.00 a piece. If there was a soft spot in all this auction here it was for I remember well when heifers similarly bred passed through the sale ring at Glyn Mawr at $3,000.00 per head and one of them later made the International grand championship. Dr. Wadley is to be congratulated on being able to procure this splendid pair at such a reasonable figure. Miss Burgess 113th 549200 and her more than half sister Miss Burgess 116th 549205, were both by Revelation 11th, a son of the International grand champion Revolution 7th by Blackcap Revolution by Earl Marshall, and the paternal grandam Blackcap Empress 3d, is an own daughter of the old bull Earl Marshall. Miss Burgess of Glyn Mawr 22d, dam of the first heifer is a double granddaughter of Elgon Marshall 2d by Earl Marshall, while Miss Burgess of Glyn Mawr 18th the dam of the other heifer is an own daughter of Elgon Marshall 2d. Imp. Burgess by Evens of Ballindalloch appears in both the lower brackets. This pair of closely bred Maid of Bummer heifers should make history, and they will.

Lofgren-McGregor, of Ada, Minnesota, were on hand to get a share. They took Miss Burgess of Glyn Mawr 8th, a Bonnie Maid of Mulben Miss Burgess, a double granddaughter of Elgon Marshall 2d, and combining both the Maid of Bummers branch and the Bonnie Maid of Mulben branch. This outstanding heifer took with her a fine heifer calf by Revelation 11th and was re-bred to the same bull—the price ticket read $480.00 which was the third high for Glyn Mawr's cow consignment.

Maas Brothers, Riverside, Iowa, who have been quietly assembling one of the truly splendidly bred herds of the nation, having already spent many years in laying their foundation, made their first public appearance by auction. They have no show record of their own nor have they made any particular effort to acquaint the general public with their cattle. Their offering on this occasion was superbly bred and fitted. A combination when folks become better acquainted with what they are doing will reflect in much better prices than prevailed on this occasion. Their twenty-two head made an average of $261.08, very satisfactory to the sellers, but still more advantageous to the purchasers, who are destined to realize in the years just ahead the good fortune that is to accompany their selections. Another time buyers will be looking for these Maas bred cattle and it goes without saying that their future offerings will grow in popularity and demand in keeping

(Continued on page 35)

Blackcap Revolution B. 3d 463900—Double grandson of the International Grand Champion Blackcap Revolution, and himself Junior Champion at the 1934 International, purchased by Dr. Ralph Wadley, Lansing, Michigan.

Hamilton Brothers Auction

By Fred Hahne

Jantzen Goes to Hartley Stock Farms, Page, N. D., at $3,100

When the Hamiltons decided to place the great herd bull, Jantzen, as a special attraction for their annual spring sale to be held at the farm, near Good Hope, Illinois, on Tuesday, June 20th, the day following the J. Garrett Tolan sale, they certainly added a drawing card, for constantly from early morning till Col. Bill Cooper called the audience to the seats there was a group of individuals looking and feeling over this bull. There were murmurings that lead one to believe that a host of visitors had come to make careful inspection of this tried sire. His hide was thin as silk and his touch magnetic. Admirers were many as was quickly indicated when the bidding opened and he lost no time going to $3100.00. The last bid being made by James L. Noble in person, manager of the Hartley Stock Farms at Page, North Dakota, where this bull Jantzen carrying as he does the blood of two of the finest Juana Erica cows ever imported to America, will be mated with the great herd of Hartley matrons carrying a strong infusion of Blackcap Revolution breeding, he being the International grand champion son of old Earl Marshall. Here he should prove highly successful for Jantzen himself is a line bred Blackcap Revolution bull.

The Maas Brothers, of Riverside, Iowa, whose pastures contain a splendid array of Juana Erica females rich in the blood lines of Earl Marshall, principally through his son Blackcap Revolution, were on hand to select a suitably bred herd bull with the individuality to help them still further improve the quality of the cattle in their breeding herd. It was they who took the 1938 bull Prince Juan 554465 at the second high for the sale, $605.00. This youngster is sired by Elbar Burgess 498797, who is a Nisbethill Miss Burgess on the maternal side, his own sire being Elbyron of Rodney 3d by Bardell. His dam being a daughter of Bar Marshall 13th by Earl Marshall. The dam of Prince Juan is a double bred Juana Erica going twice to Imp. Juanerra Erica 340306 foundress of one of the most coveted tribes in recent American history.

The cow sale snapped along at a lively pace, there being splendid interest in the good cattle that paraded before the auction stand. It is quite safe to say that had this auction been out on a date by itself and far enough away from the Tolan sale to allow the breeders to give the breeding more careful consideration, averages might have gone considerably higher, thus indicating that many of the buyers on this occasion profited materially because of this situation. And yet, the Hamilton Brothers, are pleased beyond measure at the reception given their offering. The females did not sell high, but rather on a pretty even market and yet they had to sell well to make an average of $240.11 per head on the forty-four lots, old and young.

As usual the boys from Mercer county, Illinois, were on hand to take advantage of any opportunity to add a few extra choice specimens to their already wide and favorably known herds. The E. E. Shoemaker Estate was represented and took home the top female at $590.00. This was the fine young cow, Juanerra Erica 50th, approaching her second birthday. She is a daughter of Juana Revolution 10th, repesenting an intense combination of Elba and Juana breeding, while her dam, Juanerra Erica 27th comes from the very same line of breeding. It is doubtful whether there are many so intensely Elba-Juana bred in the land. This great young cow should do great things in this Shoemaker herd.

It was Dr. R. C. Johnston, also of Aledo, who selected the second high female, two months the junior of the top heifer. She was sired by Elbar Burgess whose breeding has already been referred to, and is out of the Glencarnock Elba bred cow Elbina B. 2d 511203, a daughter of Elwood Marshall who is a double grandson of Evemar 381013. The second dam being Elbina 9th by Elbon of Page by Black Balzac of Page and Eline E. 10th of Page. Richly bred and a bargain at $450.00.

A check on the list of purchasers reveals a wide distribution of the cattle. Eight states are registered—North Dakota, Minnesota, Arkansas each taking one animal, and bidding strongly for ownership of others. Kentucky procured a pair, Oklahoma and Ohio each registered thrice, but Iowa and Illinois held a vast majority of the offering. The former taking eighteen head and the latter holding in the home state a total of twenty head. The cattle were presented in good condition and buyers were highly pleased with their selections. That Hamilton Brothers will be back again next year with another top collection of breeding cattle goes without saying for back in their pastures were a mighty fine lot of breeding cattle with type and quality and plenty breeding to make their progeny desirable and sought after by careful breeders and pedigree students. Following is a complete list of the sales made on this occasion. Observe the fine summary, indicative of the strong demand, which by the way was not nearly appeased even at the close of this series of outstanding sales where literally hundreds of high class breeding cattle, when presented in good form have been absorbed without the slightest indication of having reached the saturation point. It should be plainly evident now to those who have been following the Journal the past couple of years that the much talked about increase in popularity as well as demand for Aberdeen-Angus cattle is a fact. It must be clear too that there is a most satisfactory market for all good cattle when properly fitted and properly presented to this public. Good cattle, well fitted, and properly and well advertised will always be in demand at top going prices. Whether the level be high or low, they will still be at the top and that is all that any breed could possibly, or should rightly ask.

JANTZEN—Goes North to be placed in service at the famous Hartley Stock Farms Herd at Page, North Dakota. An intensely Juana Erica bred tried sire that should prove of great worth to his new owners.

SUMMARY:

6 Bulls,	$ 4,260.00,	average	$ 710.00
44 Cows,	10,565.00,	average	240.11
50 Head,	14,825.00,	average	296.50
Top 5 Head,	5,137.00,	average	1037.00
Top 10 Head,	7,025.00,	average	702.50
Top 15 Head,	8,690.00,	average	579.33
Top 20 Head,	10,105.00,	average	505.10
Top 25 Head,	11,180.00,	average	447.20
Top 30 Head,	12,080.00,	average	402.66

Top Bull—Jantzen 513722, calved June 11, 1936; sire, Julian Joana 485723	3100.00
Second Top Bull—Prince Juan 554465, calved May 5, 1938; sire, Elbar Burgess 498797	605.00
Top Cow—Juanerra Erica 50th 539499, calved August 4, 1937; sire, Juana Revolution 10th 506214	590.00
Second Top Cow—Burgess Elbina 156th 540-328, calved October 10, 1937; sire, Elbar Burgess 498797	450.00

BULLS:

Jantzen 513722, calved June 11, 1936. Sire, Julian Joana 485723. Hartley Stock Farm, Page, North Dakota	3,100.00
Elbon Juan 551259, calved July 20, 1938. Sire, Jantzen 513722. State Hospital No. 4, Farmington, Illinois	140.00
Prince Juan 554465, calved May 5, 1938. Sire, Elbar Burgess 498797. Maas Brothers, Riverside, Iowa	605.00
Bar Burgess 2d 560462, calved January 28, 1938. Sire, Elbar Burgess 498797. J. C. McLane, Quincy, Illinois	150.00
George B. 11th 556262, calved July 5, 1938. Sire, Burgess of St. Albans 456394. Harrell Brothers, Carthage, Illinois	130.00
Jason Eric 548997, calved August 11, 1938. Sire, Jantzen 513722. C. G. Reynolds, Smithshire, Illinois	135.00

COWS:

Georgina Brown 18th 508279, calved May 12, 1936. Sire, Burgess of St. Albans 456394. Lofgren & McGregor, Ada, Minnesota	355.00
Miss Burgine 464078, calved July 12, 1932. Sire, Blackcapitaine 442749. E. E. Irwin, Salem, Illinois	275.00
Maid of Oakdale 19th 478750, calved April 3, 1934. Sire, Edwin Marshall 4th 451707. Milo Sheats, Aledo, Illinois	350.00
Juanerra Erica 50th 539499, calved August 4th 1937. Sire, Juana Revolution 10th 506214. E. E. Shoemaker, Estate, Aledo, Illinois	590.00
Burgess Elbina 156th 540328, calved October 10, 1937. Sire, Elbar Burgess 498797. Dr. R. C. Johnston, Aledo, Illinois	450.00
Elbina 42d 519947, calved April 6, 1937. Sire, Elwood Marshall 425126. Graham and Fleming, Martinsville, Ohio	300.00
Elbina 55th 544373, calved April 28, 1937. Sire, Elwood Marshall 425126. L. R. Kershaw, Muskogee, Oklahoma	360.00
Elbarea 4th 519936, calved October 21, 1936. Sire, Elwood Marshall 425126. T. R. Jones, Tuckerman, Arkansas	375.00
Elbarea 5th 544375, calved October 1, 1937. Sire, Pat Burgess 498775. Frank Pearson, Milton, Iowa	370.00
Evergreen 112th, calved June 14, 1937. Sire, Elwood Marshall 425126. Felix Brown & Sons, Aledo, Illinois	200.00
Enline 24th 544374, calved June 18, 1937. Sire, Elwood Marshall 425126. Frank Pearson, Milton, Iowa	420.00
Miss Environ 527426, calved August 18, 1937. Sire, Pat Burgess 498775. V. C. Swigart, Clinton, Illinois	175.00
Blackcap Idola 2d 520835, calved May 1, 1937. Sire, Elwood Marshall 425126. Graham & Fleming, Martinsville, Ohio	210.00
Queen of Rosemere 295th 520799, calved February 24, 1937. Sire,	

(Please turn to page 29

Our July Cover

Estamere and her Breeders, Mr. and Mrs. J. Garrett Tolan

By Gay Quammen

Estamere, whose picture, appearing with that of Mr. and Mrs. J. Garrett Tolan, adorns our July cover, has, as has her breeders, long merited being "on the cover".

During the past year, through the entire show circuit, including the International, and the early 1939 shows, Estamere never failed to win her class as a two-year-old. Nor did she ever fail to win senior and grand championship honors. That is a highly commendable record, especially when we consider the kind of competition with which she was confronted at almost every show. Selling to Hardwick Farms at Cleveland, Tennessee, at $2500.00, we think she will prove to be "the bargain" of Mr. Tolan's record breaking sale. We feel certain that Mr. C. L. Hardwick and his most particular young manager, Mr. Joe Keefauver, were expecting to have to pay much more money to take her to Tennessee. We think she was well worth the price, and are expecting to note in coming years that her produce will make an even more impressive record than that which she herself has made. Not necessarily in the major show rings, but as a strain of producing cattle, for she should produce cattle of excellent type, and of top quality. Few purchases made this year, if any, should prove more valuable.

As to the breeding of Estamere, we offer below a tabulation of her pedigree and suggest a careful study of it, noting the many good sires and dams that appear. Her sire, Repeater of Wheatland, is a double bred grandson of Revolution 41st, the bull to whom Mr. Hollinger, of Chapman, Kansas, can trace much of his success. Estamere's dam, a daughter of Eileenmere 32d, brings in all the richness of Tolan's breeding, with a trace to Oakville Quiet Lad and Black Woodlawn, Glenfoil Thick Set 2d, and bulls of that calibre. The tabulation reveals much better than words can describe, the wealth of choice breeding in Estamere's pedigree.

It is not that the recent sale, which Mr. J. Garrett Tolan held, was so successful that prompts us to place a likeness of him and Mrs. Tolan on the cover. But, the fact that for many years J. Garrett Tolan has been giving his time and thought to the business of breeding, feeding, fitting and exhibiting Aberdeen-Angus. Building, if you wish, a herd that must be considered outstanding from the point of production and exhibition as well as sales.

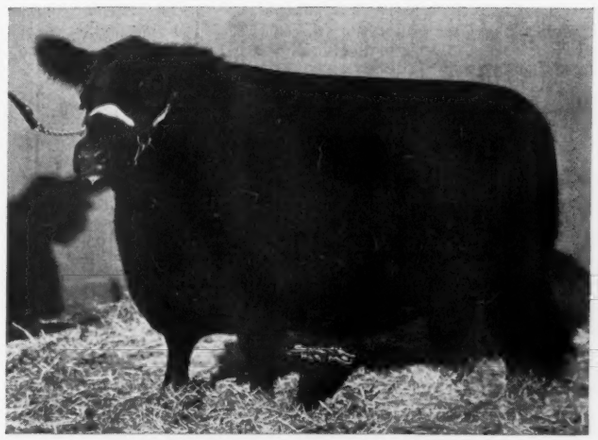

ESTAMERE 505982—1938 International Grand Champion Cow.

The years, through which this herd has been builded, have not all been "good years", from the standpoint of profits. Nor have they been "poor years". Mr. Tolan has since early days recognized the worth of type and quality, and knows cattle and has been insistent upon improving the herd at all times.

He and Mrs. Tolan as well as their two children, Sarah Ann and John, both of whom are well known in Aberdeen-Angus circles, must take a lot of pride in the accomplishments of the Eileenmeres in the show ring. They must have enjoyed seeing their cattle out-average not only any single group of Aberdeen-Angus sold at auction since war days, but to know that the average made on June 19th was better than has been made since 1920 by any beef breed of cattle sold at public auction.

That becomes a tribute to the breed, and is an accomplishment of which the Tolans have every right to be proud. The Tolans are not out of business. We hope that they never will be. Not once have they even suggested that they were selling out the herd, or selling so many of their show cattle that they would be unable to exhibit this year. That J. Garrett Tolan's herd will be less strong this year, must be accepted, for in selling as many of his show ring winners, he can not expect to make the same kind of a record as he might have been able to make, had he retained, for example, Estamere, Blackcap Tolan 60th and Blackcap Tolan 61st, Blackberry 74th, Eileenmere 190th, Eileenmere 188th and other individuals, of show yard merit. J. Garrett Tolan will be on hand at the early fall shows, his cattle will be exhibited and some may be expected to win. But, we are certain that as the years roll along, it will again be his pleasure to see his Eileenmere bred cattle standing at the top of the major show rings of the nation. We think that likely, because he is today concerned with improving his herd, anxious to eliminate as many defects as he can so well note even in his own cattle.

The sale, which was so successful, should be an inducement to all breeders to keep building, keep improving, knowing that the demand for your good cattle will be universal. It should certainly point out to the skeptical breeder, that if he but makes his cattle good enough, his chances for success are assured. Ask Mr. Tolan how he managed, and he will likely answer by one word. Bulls. I have heard [Please turn to page 31

ESTAMERE 505982—1938 International Grand Champion — Owned by Hardwick Farms

Sire: Repeater of Wheatland 466817, James B. Hollinger	Revemere of Wheatland 2d 450911, James B. Hollinger	Revolution 41st 415473, H. O. Harrison	Blackcap Revolution 287269, Escher & Ryan	Earl Marshall 183780
			Pride of Ash Row 297073, Grover C. Moritz	Blackcap McHenry 104th 149400
				Elmland Burr 231541
				Momount Pride 21st 203479
		Blackbird Columbia H. 2d 401072, James B. Hollinger	Irenmere 6th 366905, Congdon & Battles	Prizemere 9th 292566
			Bambina 246400, Davis Bros.	Irene of Rosemere 150218
				Even Ito 4th 199038
				Blackcap of Cherokee 3d 103376
	Chimera of Wheatland 450795, James B. Hollinger	Revloution 41st 415473, H. O. Harrison	Blackcap Revolution 287269, Escher & Ryan	Earl Marshall 183780
			Pride of Ash Row 297073, Grover C. Moritz	Blackcap McHenry 104th 149400
				Elmland Burr 231541
				Momount Pride 21st 203479
		Chimera 399287, James B. Hollinger	Irenmere 6th 366905, Congdon & Battles	Prizemere 9th 292566
			Queen Kerrera 7th 348974, W. H. Hollinger & Sons	Irene of Rosemere 150218
				Coquette's Invincible 237503
				Queen Kerrera 3d 150874
Calved September 2, 1935. Bred by J. Garrett Tolan, Pleasant Plains, Illinois.				
Dam: Esthermere 3d 470026, J. Garrett Tolan	Eileenmere 32d 428072, J. Garrett Tolan	Eileenmere 15th 398457, J. Garrett Tolan	Eileenmere 4th 251504, Otto V. Battles	Oakville Quiet Lad 109220
			Enchantress C. 321393, W. T. Burnett & Son	Black Eileen 115897
				Everytime 181219
				Eva of Whiteside 170186
		Blackbird Girl 7th 363545, J. Garrett Tolan	Eileenmere 4th 251504, Otto V. Battles	Oakville Quiet Lad 109220
			Blackbird Girl 3d 170577, J. Garrett Tolan	Black Eileen 115897
				Undulata Black Ito 116277
				Maple Manse Blackbird 5th 141400
	Esther C. B. 3d 404128, Congdon & Battles	Quality Lad of Rosemere 3d 217746, Otto V. Battles	Oakville Quiet Lad 109220, John Cash, Jr.	Black Woodlawn 42088
				Queen McHenry 47th 61884
			Brookside Quality Queen 2d 102355, P. J. Donohoe	Black Woodlawn 42088
				Quality of Meadow Brook 33429
		Esther C. B. 379929, Congdon & Battles	Prizemere 5th 251510, Otto V. Battles	Oakville Quiet Lad 109220
				Thick Set Pride 3d 137153
			Esther of Glenwood 212190, Glenwood Farm	Blackbird of Glenwood 182314
				Lady of Glenwood 170746

A Week with the Fieldmen

By Dick Hahne

3,000 miles of Aberdeen-Angus Breed Promotion in Four States

As you all know the last three days of May were taken care of by as many sales in Iowa, namely those of Marion, Iowa and Poweshiek counties, and as the Hoelscher Brothers sale in Carroll, Iowa, was to be held on June 2d William (Bill) Barton, fieldman for the American Aberdeen-Angus Breeders Association spent the intervening day in the office of the breed paper.

It was during this spare day that Bill decided that one of the Journal force should keep him company between the dates of the Hoelscher sale and the South Dakota sale on June 7th, so as I am always ready to travel and knowing that a picnic or two would be on our list of stops I accepted the invitation and on Friday morning we started off with light hearts and a heavy tank of gas for the Hoelscher sale.

It was after four o'clock when this good offering had been passed around to the public present, and as the report of this sale appeared in the June issue we will not spend words to again describe it.

As the last animal sold Bill began to fidget around and was ready to travel and that evening we bunked in Macomb, Illinois, planning to see the Tolan herd the morning of June 3d. This we accomplished, arriving at Tolan's farms about nine-thirty the following day and spending until nearly three with Garrett and his family. This was the first time that Bill had ever set foot on the Tolan farms, and he wanted to see the herd intact as it could be seen only before the big sale. We saw the herd, spending a lot of time looking over the sale cattle and the show animals that are to be offered in the Tolan sale. Bill was much enthused and walked out to the pasture with his camera in his pocket and shot up a roll of films on the breeding herd.

It would not be fair at this point to tell what animals we chose as tops in the sale, for the sale report will appear in this issue also and too many might think that we had first gone over the report before making our lists, but will say that every animal is really in sale shape and if this is not the top sale of the year many breeders, besides us, will be very much disappointed.

Bill has orders from several breeders, as do we, to keep on the lookout for a good herd sire for replacement in good herds. I think that Bill found several this day that will fill the bill and hope that the breeders are on hand to take advantage of the good cattle that will be offered to them on June 19th.

Just as we were getting ready to depart more visitors arrived, none other than John and Elliott, Mrs. John Brown and the daughter Jennie. We hung around and watched them examine several of the good show animals that are going into the auction, then got in the Chevrolet, waved our hands and headed for Peru, Indiana.

Sunday morning found us, and about one hundred other persons, present at the Mark E. Miller farm, just a short distance out from Peru. This was the picnic site and before the dinner was laid on the tables a class of bulls was to be judged by the crowd, this was done by passing out slips and letting everyone present judge the animals in the class, then the official judges made their decisions and placed the animals. The judges were Bill Barton and A. J. McCafferty and myself, with Bill and Mr. McCafferty doing the work. After each class Bill gave the reasons, and always came through with a fine set too, for remember that Bill has had a great deal of judging team work besides teaching a judging class at Wisconsin.

After the first class was judged the ladies called us to dinner, and a fine meal it was too, everything that could be desired with Bill running my legs off to keep his plate loaded and for the first time I realized why he wanted company on this trip, he wanted someone to keep his plate full while he devoted his entire time to the knife and fork work.

Several speakers were slated for the program and the first was Mr. A. H. Cole, of the firm of Miller & Cole. His talk was mainly on the topic of Aberdeen-Angus from the standpoint of raising the fertility of the farm and the program that had been followed on their farm and the returns they obtained by raising pure bred beef cattle. His was a well worded welcome that gave the breeders present a new slant on the business.

Next speaker was Mark E. Miller, on whose farm the picnic was held, and who offered the use of his front yard to the breeders at any time. Mark does not talk much and never says anything unless he means it, so the breeders do have a welcome spot in Indiana at any time they care to take advantage of the fact. This is a beautiful spot with a little stream between the house and the barns, flowers all around and plenty of fine shade trees under which to spread the tables.

Next a show bull was led out and John Greenburg, a young fellow with quite a good deal of showing experience, gave some pointers on the showing of cattle in the rings, starting with the choice of the calf, proper feeding technique, and the manner to handle the calf to get him in readiness for the shows.

Bill Barton was the following speaker, and delivered one of his always good talks. Bill does not make notes from which to talk and each address is different and of especial interest to the breeders of each locality. Today it was about the advancement of the breed, the improved quality of the cattle being registered and the greater numbers of registrations and transfers coming into the home office at Chicago. Then he quoted figures on the amount of cattle passing through several of the largest yards of the country and showed without a doubt that the beef cattle were taking hold in the south and east and that Aberdeen-Angus were gaining very fast in the range country of the western section of the United States.

The gist of the talk led to this, that we do not have enough good bulls and can never get an over supply. When the time comes that the United States can produce enough good cattle to go into the export trade we will need better sires, for only the top grade and choice beeves will be offered for export, just as Poland exports only the best hams. This would open up a new and greater field for the pure bred Aberdeen-Angus breeder, for it is these men that must supply sires to care for many commercial herds and this has been proven by the carcass contests at the International, where Aberdeen-Angus beef has been walking off with nearly every award.

I never tire of hearing Bill speak his heart on the beef cattle business, for Bill was born and raised on an Oklahoma farm just a short distance from the Texas line, where cattle are the mainstay and backbone of the land. It was here that Bill heard of the many disadvantages of Aberdeen-Angus cattle—"they won't stand the heat—they won't stand the cold—they won't rustle—can't be handled—too wild—etc," the bugaboo that we heard so much about when we first tried to introduce our breed into territory held down by some other beef breeds. Bill learned that this was all untrue for his father has been using pure bred Aberdeen-Angus bulls in his herd for several years. I think that the association was indeed fortunate to find such a fellow as Bill to handle the work on the road.

Mr. A. J. McCafferty was next on the list and he told of his experiences with the breed, how he purchased a bull for a long price and how all around him they felt that he had plunged too deep and spent too much on a sire. Now after several years he has proven to his own satisfaction that no one can buy too good a sire, regardless of the price. He said that if you can not find the right bull at a price you can afford to pay, just go home and sell off from the tail end of the herd until you have enough money to buy the quality that you really need in your sire.

Every day we see the proof of such moves as this, and yet on the other hand we see many of the breeders shopping around for a sire, with just so much money to spend and buying a bull to fit the purse and not the herd. This is a costly method and sometimes takes several generations to breed out the results of one cross with the wrong sire.

After these speeches it seemed strange that I should be called upon to give any kind of a talk, for the gentlemen preceding had covered nearly every point of the merits of the breed, and being somewhat stumped on what topic to use I could only start on a subject that I do know something about. It was based on promotional work. Many breeders can select (Please turn to page 31

Type and quality exemplified. Grass, water and shade combined with good cattle give a pleasing and satisfactory return.

Southwest Wisconsin Breeders Sale

Top Bull Goes to Stanley R. Pierce & Sons at $300.00

By Dick Hahne

On Sunday evening I again met up with Bill Barton, moving my bags into his room and settling down for the night, after eating a very late snack while Bill read the last issue of the Aberdeen-Angus Journal which I furnished for his entertainment.

Monday morning came all too soon and we were at the sale grounds before all the cattle were unloaded at the barns. As is the case in most of the consignment sales a part of the breeders wait until sale morning before bringing the cattle in to the auction, this gives them the opportunity to feed and water the cattle at home, for many times the cattle will not drink well in a strange stall and on a change of water.

This year the buyers were on hand early, nearly twice the number of people being present over last year. This means that the Wisconsin sale is gaining in popularity and before long will rank well along with the other reguar sale offerings of each year.

It was also brought to my attention by one of the breeders that Wisconsin is not such a great dairy state and a hard place to sell beef cattle, for by the last figures Wisconsin ranked fourth on the list of dairy states and Iowa was third for dairy products. I do not know if these figures are correct but I do know that the beef cattle are gaining in popularity in Wisconsin.

The top bulls were sold into Illinois and Iowa and the best females offered were purchased by Better Farms, Inc., Fond du Lac, Wisconsin.

The top bull of the sale was Protestor 6th of Angus Dell 523206, and stiff competition was offered by Manley Miles, Riceville, Iowa, with Stanley Pierce & Sons, Creston, Illinois, coming out on top, becoming the owners of this fine two year old son of Eileenmere 185th. This bull stood third in a strong class at the Minnesota State Fair and third in Get of Sire group at that show. He was the smoothest individual offered in this sale and am glad to see him go into good hands. Mr. Miles purchaased a Blackcap sire, Bara's Revolution 2d, sired by Juana's Revolution of Ada. This was also a smooth, well fleshed bull with plenty of good breeding in his pedigree.

Ray Brown, Woodbine, Illinois, was another purchaser of a top bull, it being another of the Phillip Hauk & Sons entries, Premier 14th of Angus Dell, sired by Eileenmere 185th and bred very much like the top bull of the auction.

Better Farms, Inc., purchased a nine months old bull calf, one of the top selling bull calves in the sale and six females including the top female, Badger Patricia 2d, consigned to the sale by the University of Wisconsin. This heifer was sired by Blackcapper 5th of Briarcliff and out of the College Princess strain of females that have produced a good many top quality show steers for the college.

Better Farms, Inc., located at Fond du Lac, Wisconsin, is planning on a good promotional venture for the club boys of that district. They are buying two hundred good black calves out of the Sand Hills of Nebraska and will give the boys the privilege of selecting their choice from this good group of calves, this should help supply the demand for club calves in part of Wisconsin.

Following is list of cattle sold—all over $100:

SUMMARY:

39 Head	$4,650.00, average	$119.23
17 Bulls	2,135.00, average	125.59
22 Cows	2,585.00, average	117.50
Top 5 Head	890.00, average	176.00
Top 10 Head	1550.00, average	155.00
Top 15 Head	2160.00, average	144.00

Top Bull—Protestor 6th of Angus Dell 523-206, calved March 22, 1937. Sire, Eileenmere 185th 522109, (Consigned by Phillip Hauk & Son, Cassville, Wisconsin) 300.00

Second Top Bull—Premier 14th of Angus Dell 552993, calved July 5, 1938. Sire, Eileenmere 185th 522109. (Consigned by Phillip Hauk & Son, Cassville, Wisconsin) 160.00

Top Cow—Badger Patricia 2d 542115, calved January 26, 1938. Sire, Blackcapper 5th of Briarcliff 480257. (Consigned by University of Wisconsin, Madison, Wisconsin) 170.00

Second Top Cow—Parthenie 52d of Angus Dell 502635, calved September 26, 1934. Sire, Erica Erin Boy 491652. (Consigned by Aherns Brothers, Prairie du Chien, Wisconsin 150.00

BULLS:

Duke, calved June 1, 1938. Sire, Pine Lawn Douglas 514613. Ed. F. Proshaska, Highland, Wisconsin 115.00

Revolution of Liberty 3d 558692, calved May 15, 1938. Sire, Viola's Revolution 2d 498-514. N. J. Brandt, Fennimore, Wisconsin 130.00

Beaumere 40th 462351, calved May 18, 1932. Sire, Blackcapmere 38th 409801. C. S. Akins, Warren, Illinois 120.00

Bara's Revolution 2d 558449, calved September 26, 1938. Sire, Juana's Revolution of Ada 509339. Manley Miles, Riceville, Iowa 150.00

Beulah's Revolution 558448, calved September 9, 1938. Sire, Juana's Revolution of Ada 509339. Better Farms Inc., Fond du Lac, Wisconsin 140.00

Blackbird's Lad P. 2d 519833, calved June 4, 1935. Sire, Beau Belford 407533. Jesse Schnell, Thorp, Wisconsin 110.00

(Sent for Record), calved May 20, 1938. Sire, Prizemere 386th 486590. Roy Jessie, Prairie du Lac, Wisconsin 120.00

Gant's Marshall 557248, calved December 15, 1937. Sire, Eline Marshall of Strathmore 479573. Mason & Ryan, Glen Haven, Wisconsin 120.00

Badgerlawn Black P. 5th, calved May 1, 1938. Sire, Blackbirder 501550. Jim McCormick, Harper's Ferry, Iowa 110.00

Protestor 6th of Angus Dell 523206, calved March 22, 1937. Sire, Eileenmere 185th 522109. Stanley R. Pierce & Sons, Creston, Illinois 300.00

Premier 14th of Angus Dell 552993, calved July 5, 1938. Sire, Eileenmere 185th 522109. Ray Brown, Woodbine, Illinois.... 160.00

Erica's Eileenmere S. 2d 558674, calved Mar. 22, 1938. Sire, Eileenmere 130th 494703. H. E. Draggs & Son, Fennimore, Wisconsin 100.00

Eileenmere's Black Earl 558675, calved May 30, 1938. Sire, Eileenmere 130th 494703. Louis Klein, Cassville, Wisconsin 110.00

COWS:

Parthenie 52d of Angus Dell 502635, calved September 26, 1934. Sire, Erica Erin Boy 491652. Roscoe Peacock, Platteville, Wis. 150.00

Liberty Grange Blackbird 41st 514927, calved April 8, 1936. Sire, Pine Lawn Goldie 486932. L. A. Woodhouse, Bloomington, Wisconsin 120.00

Liberty Grange Blackbird 50th 554105, calved July 15, 1938. Sire, Barbarian of Rosemere 118th 507680. F. C. MacNichael, Fox Lake, Wisconsin 100.00

Queen Marie G. 497148, calved May 10, 1935. Sire, Briarcliff Envoy 418909. Rowe Stock Farm, Dodgeville, Wisconsin 125.00

Badgerlawn Erica 54th, calved May 2, 1938. Sire, Badgerlawn Prizemere 491169. Better Farms Inc., Fond du Lac, Wisconsin.... 115.00

Badgerlawn La Rita 5th, calved May 19, 1938. Sire, Badgerlawn Prizemere 491169. Chester Kempley, Montello, Wisconsin 100.00

Badgerlawn Blackcap 2d 546008, calved October 4, 1938. Sire, Brookside Elvan 8th 516949. C. E. Blackbourn & Sons, Cassville, Wisconsin 115.00

Badgerlawn Pride 43d 549317, calved October 20, 1938. Sire, Brookside Elvan 8th 516-949. L. E. Williamson, Montello, Wis. 105.00

Parthenie 67th of Angus Dell 552989, calved April 12, 1938. Sire, Eileenmere 185th 522109. Better Farms, Inc., Fond du Lac, Wisconsin 125.00

Parthenie 66th of Angus Dell 552990, calved April 13, 1938. Sire, Eileenmere 185th 522109. Chester Kempley, Montello, Wis. 100.00

Pine Lawn Blackcap Lady 523061, calved June 15, 1936. Sire, Northlane Enbard 2d 471883. Better Farms, Inc., Fond du Lac, Wisconsin 125.00

Sub. calved May 5, 1937. Sire, Northlane Enbard 2d 471883. Rowe Stock Farm, Dodgeville, Wisconsin 120.00

Blackcap Shirlette 5th 526058, calved May 29, 1937. Sire, Barengo of Woodcote 491-160. Better Farms, Inc., Fond du Lac, Wisconsin 135.00

Blackcap Empress P. 2d 519836, calved November 29, 1936. Sire, Emperor Max 480-239. Rowe Stock Farms, Dodgeville, Wis..... 100.00

Revolutions Jean 2d 534341, calved June 23, 1937. Sire, Revolution 3d of Strathmore 490691. Paul Kuhn, Neillsville, Wisconsin 135.00

Buford's Pride 2d 539255, calved July 21, 1937. Sire, Revolution 3d of Strathmore 490691. Phillip Hauk & Son, Cassville, Wisconsin 135.00

Anna's Queen R. 548110, calved July 21, 1938. Sire, Revolution 3d of Strathmore 490691. L. E. Williamson, Montello, Wis. 100.00

Effie's Lady 7th 542112, calved November 1, 1937. Sire, Blackcapper 5th of Briarcliff 480257. Better Farms, Inc., Fond du Lac, Wisconsin 140.00

Badger Patricia 2d 542115, calved January 26, 1938. Sire, Blackcapper 5th of Briarcliff 480257. Better Farms, Inc., Fond du Lac, Wisconsin 170.00

Claims Friday, October 6th.

Friday, October 6th, the day following the Mercer county fall sale has been selected by Ernest Peters, of Rushville, Illinois, just a short distance down the highway south of Aledo, for his fall sale. Of the cattle to be offered on this occasion Hugh McWhorter says: "Quite a classy bunch of cattle, mostly Dyson breeding, with a dash of Strathmore for sauce, and a good son of Hanes Eileenmere at the head of the herd." A herd founded on these blood lines really should prove attractive. The Journal will present further facts in following issues. In the meantime mark this date on your calendar and then watch the Journal.

Pay Journal Office Visit.

Mr. and Mrs. James L. Noble, Hartley Stock Farms, Page, North Dakota, stopped the other day enroute to the Eastern Iowa sales to pay the Journal office a brief visit. Mr. Noble, manager of these farms and the great herd of Aberdeen-Angus cattle maintained there reported the recent sale of a fine Enchantress Trojan Erica son of the well and favorably known General of Page, to Walter J. Drake, of Ames, Iowa. The Eggland Brothers, of Story City, Iowa, also recently selected a fine young bull from the Hartley herd.

Entries Close August 12th.

The premium lists for the 61st Canadian National Exhibition at Toronto, August 25th to September 9th are ready for distribution and may be had by addressing Mr. Elwood A. Hughes, General Manager, Lumsden Building, Toronto, Canada. The Aberdeen-Angus for which there is a nice premium list available will be judged on Tuesday, September 5th. The regular standard classifications prevail except that the summer yearling class is omitted, thus it behooves those interested to procure a copy of this premium list immediately in order to familiarize one's self with the variation. The prizes run $35.00, $25.00; $15.00; $10.-00; $10.00 and $5.00. In fat steer section the monies run $55.00; $45.00; $35.00; $25.-00; $20.00; $15.00; $15.00 and $10.00. There are eight places in the slaughter contest beginning with $50.00 and tapering to $10.00.

Come to Maryland for Quality

By Gay Quammen

Fox Hill Farm Purchases New Herd Bull

The Fox Hill herd, owned by Dean Bedford, of Fallston, Maryland, has taken a very leading part in the upbuilding of the Aberdeen-Angus industry in Maryland. Starting in 1929 with a female foundation herd made up principally of Glencarnock breeding, Fox Hill quickly came into the limelight with its showing of steers at the Baltimore Live Stock Show. From the first crop of calves, Fox Hill walked off with the grand champion steer trophy and also won the championship for group of three steers. This has been repeated no less than three times. Such well known bulls as Briarcliff Black Emperor, a son of Earl Eric Glencarnock 4th, and Junior Eric 3d of Page by Revolution Blackcap have been the main herd sires. To carry on with daughters of these great breeding bulls, Mr. Bedford went in search of a junior herd sire.

Andelot Stock Farms had recently put into service an outstanding young bull, Eblinette's General of Ada. This young bull, just two years of age, is sired by the well known Lofgren-McGregor bull,, General of Ada, who in turn is by Earl Eric Glencarnock 3d. The dam, Eblinette Glencarnock 11th is by Edward Glencarnock by Blackcap Revolution. The second dam is by Eurotas of Glencarnock by imported Evereux of Harviestoun and the third dam by imported Earl Eric of Ballindalloch. This is the blood that just must breed on.

Eblinette's General is an outstanding individual and has been greatly admired by visitors to Andelot Stock Farms, where he has been in heavy service. Mr. Bedford is reported as greatly pleased at being able to secure this great young bull and we surmise that it took some real money to induce Alan McGregor to part with him.

———Maryland———

A New Maryland Herd

Seldom do we print an issue of the Journal without announcing "Another New Herd in Maryland." This issue is no exception and we are pleased to be able to tell you about the newest herd in Maryland.

Mr. Edward T. McLean, of Monkton, is the proud purchaser of this newest herd. Mr. McLean will be remembered by those who attended the Maryland sale in May, first, as the runner up on the top selling bull of the sale. He wanted quality, not quantity, and it looks, from the report, as if that is what he got.

Mr. McLean made his selection of six heifers and a bull from Andelot Stock Farms, of Worton. Among the females were daughters of Glencarnock Buxton, Revolution Blackcap and Andelot Perpetuation, all famous Andelot bulls. Andelot Perpetuation, it will be remembered, is the bull sold bv Andelot to Cold Saturday and whose loss we reported in the last issue.

The young bull, Andelot Prizmo, was purchased as herd sire. Prizmo is by Glencarnock Buxton, a double bred Blackcap Revolution and a consistent sire of good ones in the Andelot herd. The dam, Pride of Rosemere 357th, is by Queenmere 29th by Prizemere 9th and is also the dam of Blakeford's great herd sire, Andelot Pride Lad. This is a bull of great thickness and depth with a wonderful covering of flesh from end to end. He looks like a great prospect.

———Maryland———

Andelot Cattle to Pennsylvania

Andelot Stock Farms, of Worton, Maryland, report the start of a new herd in Pennsylvania. Recently, Mr. J. P. Biggert, of Pittsburgh, visited the farm and selected six young heifers and a splendid young bull.

The heifers were all young and were a very uniform group of excellent blood lines and type. They will be grown out and developed on home grown feeds of Mr. Biggert's farm north of Pittsburgh.

The young bull is an exceptionally good prospect, just twelve months of age and was slated for Andelot's show herd this year. He is by General of Ada and from a daughter of Imported Early Verdict of Kinermony, who, by the way, is the dam of Wickwire's famous herd sire, Evilesco of Page.

Mr. Biggert is starting this young herd for his son, who is an ardent admirer of Aberdeen-Angus cattle.

———Maryland———

Oldfields' Herd Sire

The last issue of the Journal carried the story of the purchase of a large group of heifers by Oldfields Farm from Andelot Stock Farms. Now we have word of the herd sire who goes into service. This issue carries a picture of this group of heifers. We are sorry not to have a picture of the bull, because we understand he is a real one.

Blackcap Evaxus 3d of Ada is sired by Evaxus 8th of Page, who in turn is by Imported Evaxus of Ballindalloch and out of Imported Miss Burgess 3d of Nisbethill. The dam is Blackcap Bess Glencarnock by Blackcap Revolution and the second dam is Blackcap Bessie 3d of Page by Ensign of Glencarnock. Who could write a better pedigree than this?

Blackcap Evaxus 3d of Ada was bred by Lofgren-McGregor Stock Farms of Ada, Minnesota and was purchased by Andelot Stock Farms for use in that well known herd. He is a half brother—from the same cow—to Revolution Blackcap (Old Mickie), the famous old Andelot stock bull. He is a very low set, thick, masculine bull. Very thick and evenly fleshed with lots of quality. Andelot has been using him heavily in their own herd and consider him one of the great young bulls of the breed.

———Maryland———

Oldfields Farm Horse Sale.

A rather hasty note from K. A. "Ken" Clark, manager of Oldfields Farm at Galena, Maryland states that a Percheron Sale is being planned for October 14th. As I understand, Mr. Clark has under his supervision at present about sixty head of choicely bred registered Percherons, and we rather expect that in the offering will be a high class lot of young mares and stallions.

We may even be present at the event, for in his letter, Ken asks for the "expert and divine" services of the Journal's representative in the ring. After that much blarney we probably ought to work for nothing, but that's not Mr. Clark's idea or ours. There may be some display advertising in a coming issue.

However, we are happy to comment about the sale, and note that with Oldfields Farm will be associated in the sale, Pioneer Point Farm. Be seeing you.

———Maryland———

The Maryland State Fair.

According to word being passed around, Maryland State Fair will offer more money for Aberdeen-Angus cattle and other beef cattle this year. Facilities have been improving annually at the Timonium event and indications are such that it will show even more steady growth in the future. Maryland breeders are expecting to have better cattle to exhibit there this year than in the past, and we look for some very interesting classes. Let's hope for some out-of-state competition.

———Maryland———

Baltimore Live Stock Steers.

We wonder what the word is on the Baltimore Live Stock Show for this year. Especially concerned are we with the Maryland steer entries. Already, I know of an out-of-state load or two that will be there, and the load will be good. In fact, the gentleman tells me that he also has a group of five steers and a group of three that may cause some of the boys to step along to win. That's what we like, competition, for nothing so urges a breeder to improve as stronger competition. Just who is going to exhibit steers from Maryland, we haven't as yet heard. We are, however looking for some really good steers to uphold the Maryland slogan.

The group of heifers that were recently purchased by Oldfields Farm at Galena, Maryland, selected from the Andelot Stock Farm herd at Worton, Maryland.

Blakeford Farms
INCORPORATED

Breeders
of
Aberdeen-Angus
and
Guernsey Cattle

●

Belgian Horses
and
Southdown Sheep

●

Breeding Stock Available.

●

Federally Accredited Herd No. 462562
Bangs Free No. 98

●

Queenstown, Maryland
Geo. M. Moffett, Pres. **Guy Harmon, Mgr.**

Monocacy Farms
HERD SIRES

Elvax of Page 489772—calved on our farm by Imported Evaxus of Ballindalloch; out of our great Elba of Glencarnock 47th by Edward Glencarnock.

Geneleric of Creswell 513742—a double grandson of Revolution of Page 11th with sire and dam out of imported cows.

Blue Monoc 499081—bred by us, by Revolution 16th; out of our daughter of Glencarnock Buxton.

Blacque Monoc 493659—bred by us, by Revolution 16th; out of one of our very good daughters of Edward Glencarnock.

Barb of Meadows 545914—by Blacque Monoc; out of a daughter of Evaxus 25th of Page.

Prospective Herd Sire: Revolution Monoc 561-929—bred by us, by Geneleric of Creswell 513742; out of a daughter of Revolution Blackcap 413764.

Watch our ads for further particulars concerning these bulls.

Dan Wight, Owner **B. E. Carmichael, Mgr.**
FREDERICK, MARYLAND
"Come to Maryland for Quality"

"Fountain Head of the East"

ANDELOT

Andelct Aberdeen-Angus are noted for their quality and type. Our breeding females are selected and retained on the basis of proven production. ● ● REVOLUTION BLACKCAP, GLENCARNOCK BUXTON, BLACK LAD OF SABIN, ANDELOT ELBAN, REVOLUTION BOWMASTER and BAR HENDERSON 6th, all well and favorably known, are our principal stock bulls. ● ● Careful mating of these bulls with our select females enable us to supply quality heifers and young bulls.

Accredited for T. B. **Accredited for Bangs**

Andelot Stock Farms
W. A. McGregor, Mgr.
Worton, Kent Co. Maryland

Glen Mary Farm
Heath Steele, Prop. **Great Mills, Maryland**

Outstanding herd, headed by **Quiet Lad of Bordulac**, sired by Blackbird of Page 2d, dam Queen Dolly 4th by Revolution Blackcap. Visitors welcome.

Mattapany

QUEENMERE 299th
A very good son of Barbarian of Rosemere 64th, 1933 International Grand Champion Bull heads our herd.
GEORGE A. WESCHLER, Pearson, Maryland

Dorsett Stock Farm
Aberdeen-Angus Cattle
Poland China Hogs. Hampshire Sheep
Stock for Sale Accredited for Bangs and T. B.
T. B. Dorsett **Beallsville, Maryland**

Bennett's Point Farms

40 Head . . . .
Good Open Heifers now offered for sale at Reasonable Prices.
MR. AND MRS. M. C. SHERMAN,
Queenstown, Maryland

CREMONA . . .
Presents
CREMONA EVENTUATION 550932

Sire: Glencarnock Earl Eric 16th M.	Eventuation of Page	Eventuation	
		Evadell 2d	
	Eblinette McGregor	Blackcap Revolution	
		Glencarnock Eblinette	
Calved November 11, 1938.			
Dam: Briarcliff Queen Mother 15th	Eventuation of Page	Eventuation	
		Evadell 2d	
	McGregor Queen Mother 4th	Glencarnock Revolt	
		Glencarnock Qu. Mother 3d	

Another likely herd sire prospect of the right type and conformation.

Lt. Col. and Mrs. Howard C. Davidson
B. A. RUCKER JR., Manager **Mechanicsville, Maryland**

These Herd Sires

ANDELOT PRINCE QUALITY by Glencarnock Buxton
JOCK OF WHEATLAND by Repeater of Wheatland
EPPONIAN 12th of ROSEMERE by Eileenmere 61st

Bred to our herd of carefully selected, richly bred females are producing calves which will meet the requirements of the most discriminating breeder. A few bred and open heifers for sale.

★

Herd T. B. and Bangs Accredited.

★

Cold Saturday Farm, : Finksburg, Maryland
CLIFFORD QUINTAL, Superintendent **H. H. HACKNEY, Owner** **PETER McIVER, Herdsman**

Wickwire
EARLEVILLE, MARYLAND

A few young bulls of extremely sound ancestry and promising individuality.

●

Send for private herd catalogue.

●

Herd accredited for Bangs and T. B.

George K. Bailey
Owner

Charles E. Long
Superintendent

Ohio Breeders Picnic

Seventy-Five Breeders Attend Meeting at Columbus

The Ohio Aberdeen-Angus Breeders' Picnic was held June 8th, at the Animal Husbandry Building of The Ohio State University, Columbus, Ohio.

The forenoon was spent inspecting the University herd of breeding cattle.

The steers being fitted for the State Fair and the International were well received and created a lot of interest.

After lunch we had a short business session—the meeting was called to order by President Rei Duprey and minutes of the last meeting read by Secretary J. B. McCorkle.

All the present officers were reelected. They are: Rei Duprey, president; J. B. McCorkle, secretary-treasurer; Lawrence Marr, vice-president.

The Ohio Director of Agriculture, John T. Brown, and the Ohio State Fair Manager, Win Kinnan, were introduced and responded with pleasing talks. The Aberdeen-Angus money at the Ohio State Fair has been increased by five hundred dollars.

The picnic in 1940 will be in the form of a barbecue at Killbuck Farms at West Salem, Ohio. Mr. Milt Miller, manager of Killbuck, invited all those interested in Aberdeen-Angus cattle to be at the barbecue at a date to be set later.

—o—

An Announcement.

Modena Plantation, Skidaway Island, Savannah, Georgia, makes the following announcement: "We regret to announce that George W. Gibson will no longer be with us after June 15th. He has decided to accept the splendid offer made him by the Rome, Georgia, Chamber of Commerce to become the live stock and pastures specialist in eleven counties of that section. We wish Mr. Gibson great success in his new and important undertaking and know that he will now be able to do for many cattle and swine breeders a measure of what he has done for us. The work at Modena will be ably carried on by two of our younger men, both University of Georgia animal husbandry students, who have been with us practically from the start. We would welcome an early visit from you to inspect our herds and get acquainted with J. Hermann Hagan, Herdsman and Woodrow Purdom, Farm Manager. Cordially, Yours, Modena Plantation, Robert C. Roebling, Owner."

—o—

Tyrconnel Buys Bandoliermere 3d.

The sole Marylander in attendance at the late spring sale circuit was Mr. A. Leland Clark, of Tyrconnel Farms, Knoxville, Maryland. Mr. Clark is in charge of Tyrconnel's intersts in Montgomery county, while Mr. George M. Christie manages the Frederick county farms.

Mr. Clark attended the Eastern Iowa sale, the Tudor-Maas-Brown sale and the Tolan sale. It was at J. Garrett Tolan's that he found the young bull he wanted and later purchased.

Bandoliermere 3d was a member of the Tolan 1938 show herd and placed first at Nebraska, Illinois, Missouri and Dallas and was second at the American Royal. He will be a junior yearling this year. Whether or not he will be exhibited, I do not know.

Bandoliermere 3d is sired by Bandolier of Anoka 7th, full brother to Bandolier of Anoka 6th, the 1937 International grand champion bull that is now in service at the Brandy Rock Farm in Virginia. The dam of the Tyrconnel herd sire prospect is Edith Eileen, a daughter of Eileenmere 15th, the 1929 International grand champion.

Good young bulls are not easy to find these days, and we are sure that Tyrconnel will reap some good results from this selection, for the calf has a good individuality, has good type and quality and his blood lines need not be improved.

We understood from Mr. Clark that he was also looking for some feeders. I hope that he was successful in getting together a load for "feeding out" on one or more of Tyrconnel's Montgomery county farms.

—o—

Buys Daughter Too.

Not satisfied with the purchase of the grand cow Elbarea 3d 503448 in the recent William Hansen sale at Dixon, Iowa, her purchaser, Forrest Breniman, of the Paradise Stock Farm, of Brooklyn, Iowa, purchased after the sale the daughter which had been sold singly to Hugh McWhorter, of Aledo, Illinois. Thus Forrest becomes the proud owner of both the cow and her heifer calf. This is a splendid pair of Finlarig Elba females that will undoubtedly make history in the Breniman herd. The cow is sired by Elwood Marshall and the heifer is sired by Katro 4th of Page a son of the International first prize bull, General of Page who was sired by Revolution of Page 11th by the International grand champion Blackcap Revolution. Forrest reports the calf crop at Paradise Stock Farm as looking extra good this year.

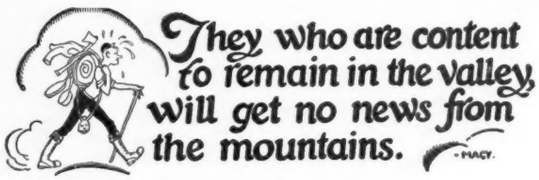

That goes for Aberdeen-Angus cattle, too. See that your herd, whether in the valley or on the mountain top, is brought out in the 20th ANNIVERSARY ISSUE. The regular advertising rates will prevail.

Address: FRED HAHNE, Editor—(Mark Personal Attention)

Aberdeen-Angus Journal, Webster City, Iowa

Tyrconnel Farms, Knoxville, Maryland

Imported Langeais
201333 (223374)

First prize winner, Paris 1935 and 1936. His get won first, second, fourth and fifth prizes at Frederick Fair in 1938.

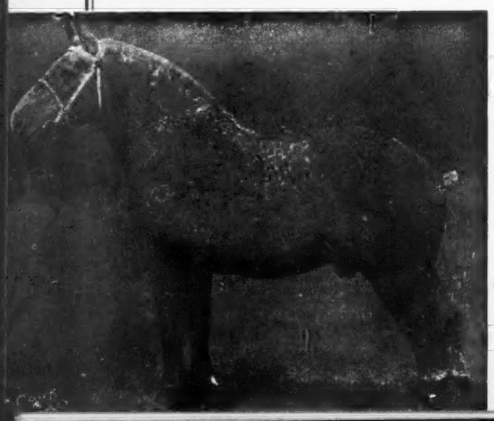

Registered
Aberdeen-Angus and Percherons

For Sale
Aberdeen-Angus Bulls, also some young Percheron stallions.

We invite inspection of our farms. Aberdeen-Angus herds located in Montgomery and Frederick Counties. Montgomery County Division: A. Leland Clark, Manager near Beallsville, Phone: Poolesville, 40F22. Frederick County Division: George M. Christie, Manager. Near Knoxville. One mile west of main highway, Frederick to Harpers Ferry, about 14 miles south of Frederick. Phone: Brunswick 3391.

Phone for Appointment with Managers.

Kentucky—*News from the Blue Grass State*

Garrard County Breeders Form New Organization

By Gay Quammen

Recent communications from Mr. Angle T. Sanders, Dixie Stock Farm at Lancaster, Kentucky, and Mr. Allen Morris, also a Lancaster breeder of Aberdeen-Angus tell us of the new county association which has been formed.

Plans already are afoot for a fall sale, and the date has been selected. Accordingly, September 28th, we shall likely be at Lancaster, to be in attendance at this first of a series of Garrard County Aberdeen-Angus sales.

Recognizing the benefits derived in promoting the breed through a public auction this new organization has gone ahead to make the initial event take place this fall. We hope that the many breeders in Garrard county will permit a very good selection of their cattle, that the success of the first sale, as well as others to follow may be assured. Nothing so boosts a sale as does top quality cattle of proven blood lines.

——Kentucky——

Kentucky State Fair.

Mr. Thomas L. Clore, Cattle Superintendent of the Kentucky State Fair writes that the 1939 State Fair Premium List is about ready for mailing. Since he writes under date of June 24th, we are certain that it is now ready for distribution.

The '39 Fair becomes the 37th Annual Aberdeen-Angus Showing to be held during the week of September 11th to 16th. Standard classifications will prevail and Aberdeen-Angus breeding cattle will be judged on Tuesday, September 12th, starting at 8:30 in the morning.

Mr. Clore also states that Mr. Floyd Armstrong of Tuscola, Illinois has again been asked to judge the show and has accepted. Mr. Armstrong, a long time breeder, will exhibit a very good knowledge of type and conformation, and his placings should prove intersting and of information to the breeder who has less information as to the type and conformation of breeding cattle.

Plenty of room will be available this year, so the Kentucky State Fair extends a cordial invitation to all Aberdeen-Angus breeders to exhibit at Kentucky this year. And while in Kentucky, take an extra day or two and visit some of the outstanding herds that are being developed in different sections of this cattle country.

Should any one desire a copy of the premium list, we would advise that you write Mr. Thomas L. Clore, Cattle Supervisor, Eminence, Kentucky, requesting that he forward one to you.

Foundation Stock

To produce cattle is not our aim, but to produce the well bred typey stock is our plan. Visitors are always welcomed.

Allen Morris & Sons Lancaster, Ky.

Will You Be...

on the OUTSIDE Looking IN?

Be A Breed Promoter. See that YOUR HERD is Listed on the Map, to be printed with the 20th Anniversary ISSUE: Address Fred Hahne, Editor.

ABERDEEN-ANGUS JOURNAL
Webster City, Iowa

LAVILLON

Registered
ABERDEEN-ANGUS CATTLE

Dr. S. O. Sublette, Versailles, Kentucky

Lynnwood

Bulls in Service

Broadus Blackmar 4th 477450
By Broadus Blackmar 453695

Blackcap Mere of B. M. 510482
By Eileenmere 85th 470007

Blackcap Poe 2d of Lynnwood 479039
By Enchanter Harrison 401344

M. T. Minor Danville, Kentucky

Dixie Stock Farm

Our Herd:
Large enough to supply carload orders. Small enough to assure correct matings.

Consider this herd and its quality when in need of additional females
or
A Herd Sire That Produces Results.

A. T. & J. I. SANDERS
LANCASTER, KENTUCKY

Land O'Goshen Farms

Offer
Choicely bred Females
of
The Correct Type.

W. B. BELKNAP Goshen, Kentucky

ALLENHURST

Aberdeen-Angus Cattle

Visitors Always Welcome

J. HARVEY ALLEN
LEXINGTON R.F.D. 2 KENTUCKY

Hill Crest Farms

Our Type

In the breeding of Aberdeen-Angus cattle, we have always tried to keep uppermost in mind the packer's carcass of beef, and the herd and its calf crops are of the type that produces top show steers of the best quality. Visit the farm and see the difference.

J. H. Quisenberry
WINCHESTER, KENTUCKY

Clarkland Farms

Our 1938 crop of bulls have all been sold—thirty-four good thick, deep bodied young bulls. We have a fine crop of 1939 calves which will be ready for the fall trade.

A few choice yearling heifers, also a few young cows are now offered.

It is always a privilege and a pleasure to show you our herd of cattle.

R. M. CLARK
R.F.D. 7.

John Beaton, Herdsman
LEXINGTON, KENTUCKY

JULIUS G. CLARK
R.F.D. 7.

The Tops are in Virginia

By Gay Quammen

Col. Dillard and L. W. Turner Purchase at the Tolan Sale

It was no surprise to see Colonel James B. Dillard, owner of Winton Farm, present at the Tolan Sale, for the Virginia breeder can usually be found where the best Aberdeen-Angus cattle are being offered at auction and at as many of the better shows as his time will warrant.

However, to meet Mr. L. W. Turner, who is building up a very nice herd on his Old Elkton Farm at Forest, Virginia, was more of a surprise.

Neither of these two gentlemen made many selections, but, in accord with their habits made the purchases which they considered to be valuable foundation stock.

When the bulls were being sold, Mr. L. W. Turner was much interested, and there were several offered that he would have liked to own and use at Old Elkton. In selecting Fountain Glen Burgess, we think he did a creditable day's job, for this two year old show bull had a lot of very desirable qualities. Throughout the show season of 1938 he stood next to Eileenmere 188th, a bull that made a very creditable record in the shows and sold for $2550.00 to Mr. Frank A. Godchaux and Son of Abbeville, Louisiana. Fountain Glen Burgess is a son of Edwin Burgess, a junior champion at the International. The dam of Fountain Glen Burgess is Fountain Glen Enchantress 4th, a daughter of Revolution 84th, the greatest bull used to date in the Miller & Cole herd at Peru, Indiana. Revolution 84th has produced more really good cattle for Miller and Cole than has any other of their herd sires. Should you visit their farms today you would find many of his good daughters in the herd and they have no price tags on them.

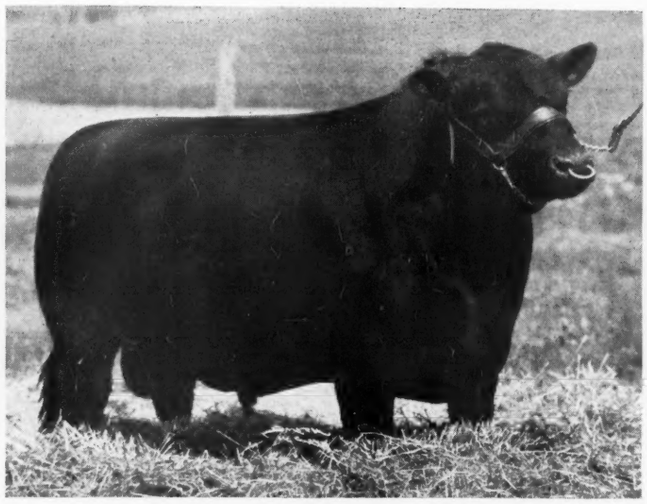

Fountain Glen Burgess purchased by Mr. L. W. Turner for his Old Elkton Farm herd at Forest, Virginia.

But to get back to the young bull. He has a very good depth of body, exceptionally strong in the top line and thick enough to earn the approval of any breeder. More, he has a very good head, short neck and a lot of quality. We expect that had Mr. Turner priced this bull privately from Mr. Tolan that he might have had to pay a much larger figure for him. As it was, I know that he would have given considerably more money to buy him than was necessary on June 19th.

Mr. Turner made two other selections, both of which were females that should go on and produce good cattle for this new Virginia herd.

Colonel Dillard has, upon many occasions, exhibited a decided flair for wanting the best foundation stock for his herd. We possibly should not state it as a "flair", for his purpose is to build an outstanding herd, and for a long time venture. His every purchase has been made after careful consideration of both individuality and blood lines. In selecting Ectessa 9th 561045, he departed not one whit from his rule. Ectessa 9th was his choice of a group of very uniform heifers. She had a little more scale and yet lacked none of the type or quality of the others. In fact, in making our own choice of this same group we chose her as the best in the lot.

Ectessa 9th is of that tribe of Ericas that have been making such grand history for the Tolans in their show and breeding operations, Bandolier of Anoka 7th, sire of Estessa 9th, is a full brother of Bandolier of Anoka 6th, the 1937 International grand champion bull in service at Brandy Rock Farm. So, from the sire side of the pedigree we have little which can be criticized, and less to improve. As to the dam of Ectessa 9th, that requires no change, either, for Ectessa 3d is sired by Eileenmere 32d, the bull to whom J. Garrett Tolan gives most of the credit for the success which has been his in past and recent years. Moreover, Ectessa 3d is also a full sister to Eileenmere 61st, the bull whose get made such an outstanding sales record at the Congdon & Battles' dispersion sale.

It is purchases such as this that have made the Winton Farm herd what it is today, and The Journal's opinion is that few herds have more outstanding cows or a better herd sire than is Enfileen's Bandolier 2d. We would suggest having a look at the herd and the calves, for if seed stock, herd sires and attention can build a herd, then Winton is headed for great things in the Aberdeen-Angus business.

The Journal is happy to present the likeness of Mr. Turner's new herd sire and the pedigree of this choicely bred individual that is now at Winton Farm. Both represent good buys and should be of help in improving Virginia's Aberdeen-Angus cattle.

Ectessa 9th 561045. Calved Feb. 23, 1938. Bred by J. Garrett Tolan. Owned by Winton Farm, Amherst, Virginia.

Sire: Bandolier of Anoka 7th 510437, Edwards Bros.	Blackbird Bandolier of Page 414212, Hartley Stock Farm	Glencarnock Revolution 6th 384963, J. D. McGregor	Blackcap Revolution 287269, Escher & Ryan	Earl Marshall 183780
			Eveline of Page 314319, Hartley Stock Farm	Blackcap McHenry 104th 149400
				Ensign of Glencarnock 217216
				Eline E. 2d 155531
		Blackbird Harrison 6th 387977, Henry Schmuecker	Blkcp. Bandolier 2d 363329, Agnes Donohoe Casey	Bandolier 296692
				Blackcap Berea 259230
			Blackbird Bolores 328564, Henry Schmuecker	Blackcap Sir 183806
				Bolores 284674
	Barbara of Rosemere 47th 322828, Congdon & Battles	Idolmere 4th 251508, Otto V. Battles	Oakville Quiet Lad 109220, John Cash, Jr.	Black Woodlawn 42088
				Queen McHenry 47th 61884
			Home View Lady Idessa 2d, A. E. Glenny 86247	Pabno 38977
				Lady Ideal 7th 20498
		Metz Miss Barbara 160123, W. J. Miller	Keylex 118313, C. E. Marvin	Parisian Pride 95558
				Key of Lexington 53311
			Barbara Woodson 129611, Geo. Kitchen, Jr.	Louis of M. Brook 72459
				Barbara McH. 20th 82412
Dam: Ectessa 3d 470014, J. Garrett Tolan	Eileenmere 32d 428072, J. Garrett Tolan	Eileenmere 15th 398457, J. Garrett Tolan	Eileenmere 4th 251504, Otto V. Battles	Oakville Quiet Lad 109220
				Black Eileen 115897
			Enchantress C. 321393, W. T. Burnett & Son	Everytime 181219
				Eva of Whiteside 170186
		Blackbird Girl 7th 363545, J. Garrett Tolan	Eileenmere 4th 251504, Otto V. Battles	Oakville Quiet Lad 109220
				Black Eileen 115897
			Blackbird Girl 3d 170577, J. Garrett Tolan	Undulata Black Ito 116277
				M. Manse Blkbd. 5th 141400
	Ectessa 370351, Great Western Land Co.	Shady Brook Elwood 246334, P. C. Clippard	Black Edward B. 152632, H. L. Cantine	Blackward R. 84756
				Blackbird Favor 3d 95294
			Shady Brook Erona 197968, Horan Bros.	Black Eston 146981
				Erona D. 72804
		Erica Ever 281032, Stanley R. Pierce	Capper Boy 168260, Stanley R. Pierce	Prince Albert Ito 84486
				Blackcap 32d 118217
			Equipoise of Cherokee, Robert Forbes 65428	Altyre's Best 65425
				Erica 3d of Woodhead 61739

Virginia Sale October 16th.

By now the cattle will have been listed for the Virginia Breeders' Sale. Knowing the kind that have before been listed we are sure that the 1939 Sale offering will be strictly top quality cattle.

Virginians have invested in the best that money could buy. The cattle that have gone into the different herds in the state represent some of the breed's best individuals and come from the finest of blood lines. The price for many of the individuals has been correspondingly higher. The herds are for that reason better able to offer young stock of the right type and conformation, breeding stock that be reason of individuality and blood lines should be real foundation material from which to build a herd or to add to a nucleus of good cattle.

We haven't as yet received a list of the bulls and females being entered. But, we recall, when visiting a few of the herds, early in the spring that certain good individuals had already been nominated for the Fall Sale.

It takes top quality breeding stock to produce the kind of stock that is in demand to-day. By reason of the selections, with little thought of expense, Virginia to-day has that kind of herds. Moreover, these Virginians are competitive in spirit. Most any breeder, whether in Virginia or not, likes to see his cattle out-sell his neighbor's. That factor does much to assure a better uni-

Fenton

ABERDEEN-ANGUS CATTLE

George W. Cutting

WARRENTON, VIRGINIA

Winton

Aberdeen-Angus Cattle

James B. Dillard
Farm at Clifford, Virginia

AMHERST, P. O. Box 27, VIRGINIA

Loy J. Coffman
Registered
Aberdeen-Angus Cattle

TOMS BROOK, VIRGINIA

Rocklands Farm
Chas. T. Neale, Prop.

A Large Selection of
Open Heifers
For Sale

GORDONSVILLE, VIRGINIA

BRANDY ROCK

Aberdeen-Angus Cattle

We offer a few Choice Heifers which have been bred to our Herd Sire

BANDOLIER OF ANOKA VI

International Grand Champion 1937.

BRANDY ROCK FARM

Brandy, Virginia

LEWIS L. STRAUSS
Owner

W. A. SPILLMAN
Manager

INSPECT...

The Champion

We are happy to invite visitors to the farm and view Epponian 8th of Rosemere, for we think his service at Broadview has but improved him as an individual, for he is deeper and thicker, as short legged as when he won the distinguished honors at Chicago.

EPPONIAN 8th of ROSEMERE—1936 International Grand Champion Bull.

Visitors are Welcome.
Address Inquiries to

His Calves . . .

We are proud of Epponian as an individual. More proud are we of the kind of calves, that are dropping to his service at Broadview. They have a decidedly good uniformity, exhibiting thickness, type, and quality. There are a few head of young stock now available.

DAVE SUTHERLAND, Herdsman

WARRENTON, VIRGINIA

What

Are Your Needs?

Whether you wish pure bred registered, or commercial cattle, heifers, cows or bulls, we can supply one or a car load. Attractive Individuals at Attractive Prices

CANTERBURY FARMS
WARRENTON, - - VIRGINIA

COL. A. E. PEIRCE, Owner
L. L. LITTLE, Supt.

Catesby—

Aberdeen-Angus Cattle

H. P. METCALF, MIDDLEBURG, VIRGINIA

Annefield

A carefully assembled herd of choicely bred individuals, backed by the finest of blood lines.

Herd Sires:
Ames Plantation Black Marvel
Double Bar
Eileenmere 157th

William Bell Watkins
BERRYVILLE, VIRGINIA

formity in the sale offering. It causes breeders to permit the listing of some of the cattle they prefer to retain. And in turn each factor is the means toward offering better cattle to the prospective purchaser. Since we recognize these facts, we know that we are not over-stating when we suggest that, right away, you get in touch with Mr. Charles T. Neale, Rocklands Farm at Gordonsville, Virginia. Mr. Neale has successfully managed the sales in the past three years at Warrenton, and his management again this year, should be assurance enough that the offering will be attractive. Ask for a catalog, now.

As soon as time permits we shall have a look at the individuals and in an early issue give you our own impressions.

——Virginia——

Buys Tried Sire.

John L. Ludwig, Corwith, Iowa, has purchased from C. T. Rierson's Ardmore Farm herd at Radcliffe, Iowa, the good tried sire Revolmere 490693 bred at Strathmore, and sired by Revolution 100th, the 1931 International grand champion bull. His dam being Blackcap Tolan 22d 429151 once a winning member of the famous Tolan show herd. This bull will be placed at the head of one of the good commercial herds in Iowa where but a few registered cows are kept for the purpose of building a pure bred herd. Mr. Ludwig is a real cattle man and feels that he procured a bull that will make a fine showing in his herd.

Creswell Farm

Creswell bulls are able to go into grade herds and sire Grand Champion Steers.

At the 1938 Baltimore Live Stock Show, the Grand Champion Steer bred by Mr. Dick Ellis, was sired by a bull purchased at Creswell Farm. This steer also won the heavyweight class champion 4-H Club and was fed and exhibited by Lloyd McPherson, weighed 1080 lbs. and sold for 59 cents per lb. Creswell bred steers won various prizes at Richmond State Fair and Baltimore in 1938 continuing their past record of winning the Grand Championship in 1934 and 1935. Mr. Ellis' herd sire is half brother of "Snorty" the Grand Champion Creswell steer of 1934. Pride General of Creswell was Junior Champion at Richmond State Fair and many other prizes were won against keen, out of State, competition. General Georgius of Creswell topped the Warrenton Sale this year at $1,200, as did Geneleric of Creswell last year at $725.00.

Creswell Angus are go-getters—Buy them!

F. H. T. WALTON, Owner
FOREST, VIRGINIA
Colin Campbell, Herdsman

Valley Vista Farm

A choice herd of Foundation Cows

Large enough to supply your wants. Young heifers and bulls are now being offered. Come and see them.

C. B. FEAGANS & SON
R. F. D. No. 3
LYNCHBURG, VIRGINIA

Amandale

Blackmere 195th
and
Queenmere 314th
Now doing service in our herd of carefully selected females.

Thomas Cromwell Holliday
UPPERVILLE, VIRGINIA

Red Gate Farm

Breeder of
Aberdeen-Angus Cattle

EDWARD JENKINS
E. H. McLOUGHLIN, Manager
Millwood, Virginia

Old Elkton Farm's Foundation Cows . . . . .

Canterbury Miss Burgess 9th 531133 — **A double bred Miss Burgess**

Sire: Briarcliff Burgomaster 13th	Earl Eric Glencarnock 5th	Edward Glencarnock	Blackcap Revolution
			Pridista of Glencarnock
		Elbinette McGregor	Blackcap Revolution
			Glencarnock Eblinette
	Miss Burgess McGregor 24th	Glencarnock Bevolution	Blackcap Revolution
			Blackbird 65th
		Miss Burgess G. 9th	Espoir of Glencarnock
			Vine Bloom of G. Park
Dam: Briarcliff Miss Burgess 44th	Briarcliff Prudent	Revelerica	Blackcap Revolution
			Perdita of Glencarnock 2d
		Pyrola of Gwenmawr 3d	Edward of Glencarnock
			Pride of Peru
	Miss Burgess Harrison 10th	Blackcap Glenn 2d	Ensign of Page
			Blackcap of Home Dale 4th
		Vinebloom of Gowan Park 2d	Witchler
			Vinebloom of Gowan Park

Another outstanding individual secured at the Virginia Breeders' Show and Sale at Warrenton. She has the type and conformation that we like. Bred to Enfileen's Bandolier 2d 510436.

MR. AND MRS. L. W. TURNER
FOREST, (James Eagle, Herdsman) Virginia

Whitehall Farm

Offers:

Young Stock out of Choicely bred cows.

George Sloane
WARRENTON, VIRGINIA

Hoosier News—

By Gay Quammen

Knollsworth Stock Farm Dispersion Averages over $200.00

Early last winter, Mr. Charles N. McClamroch and Sons decided to disperse their pure bred herd of Aberdeen-Angus cattle. On sale day, I rather think that Mr. McClamroch and his sons would have liked to cancel the sale, for they regretted having decided to go out of the Aberdeen-Angus business.

But preparations were made for the sale, the cattle were tested and retested. They were groomed but very little, and came into the sale ring lacking the extra finish that comes only by extra care and feed and much brushing.

The morning of the sale, the outlook was not too bright, as rain had fallen and was coming down slowly, but before noon the clouds disappeared and the sun came out and the usually good crowd seemed to arrive.

Females were first sold, and among the first purchasers was Mr. Frank Y. Shelby, of Covington, Indiana, who made his initial Aberdeen-Angus purchases at the Indiana Breeders' Sale at Lafayette on April 19th. Mr. Shelby proved to be the outstanding bidder of the day and really took the cream of the offering. Among his selections were the tops of both the bull and female divisions. The top bull, Burgessmere 2d, a son of Prizemere 50th, used since a calf in the Knollsworth herd, was easily the outstanding individual of the sale and sold accordingly. Mr. Shelby had considerable competition for this bull but his final bid of $510.00 bought the herd sire. The other top was Knollsworth Barbara 4th, a daughter of Burgessmere 2d, and she sold with a good heifer calf at side by Knollsworth Peer 2d. The winning bid on this five year old cow was $325.00.

Practically all the cattle remained in Indiana, as thirty-one of the thirty-five lots were purchased by Hoosier breeders. Senator Simon E. Lantz of the Dells Stock Farm secured Knollsworth Enchantress 3d at a price of $250.00 and we think the Senator secured a bargain.

Mr. R. B. Huston, of Rossburg, Ohio, was the only other out-of-state buyer and he secured three head of females, each of them near the average of the sale.

We give the following sale report and are agreed that the McClamrochs had a most successful sale.

SUMMARY:

35 Head,	$7,245.00,	average	$207.00
6 Bulls,	1,390.00,	average	211.66
29 Females,	5,855.00,	average	201.89
Top 5 Head,	1,655.00,	average	331.00
Top 10 Head,	2,855.00,	average	285.50

Top Bull—Burgessmere 2d, calved January 22, 1932, bred by J. Omar Cole, Peru, Indiana, sold to Frank Y. Shelby, Covington, Indiana 510.00

Top Female—Knollsworth Barbara 4th, calved March 27, 1934, bred by McClamroch & Sons, Crawfordsville, Indiana. Sold to Frank Y. Shelby, Covington, Indiana 325.00

BULLS:

Burgessmere 2d 464896, calved January 22, 1932. Sire, Prizemere 50th 379996. Frank Y. Shelby, Covington, Indiana 510.00

Knollsworth Peer 3d 536818, calved February 26, 1937. Sire, Burgessmere 2d 464896. Ruell Buskerk, Ft. Wayne, Indiana 285.00

Blackcapper of Knollsworth 4th 553200, calved April 16, 1938. Sire, Burgessmere 2d 464896. Russel Rath, Roachdale, Indiana 175.00

Knollsworth Enchanter 7th 553201, calved April 20, 1938. Sire, Burgessmere 2d 464896. Wilbur Spencer, Waveland, Indiana 150.00

Knollsworth Peer 4th 553203, calved April 28, 1938. Sire, Burgessmere 2d 464896. Galbroth Estate, Brook, Indiana 155.00

Knollsworth Enchanter 6th 553207, calved June 8, 1938. Sire, Burgessmere 2d 464896. Alvin Fay, Lafayette, Indiana 115.00

COWS:

Indiana Black 431565, calved November 5, 1928. Sire, Knollsworth Laddie 399364. Frank Shelby, Covington, Indiana 180.00

Peerless Eonda 6th 443382, calved November 20, 1929. Sire, Blackcapper of Rosemere 3d 345210. Phillip Jordon, New Paris, Indiana 215.00

Knollsworth Enchantress 3d, calved August 28, 1932. Sire, Bastile 389023. Simon E. Lantz, Congerville, Illinois 250.00

Knollsworth Barbara 4th 489595, calved March 27, 1934. Sire, Burgessmere 2d 464896. Frank Y. Shelby, Covington, Indiana 325.00

Knollsworth Pride 3d 489606, calved November 3, 1934. Sire, Burgessmere 2d 464896. Ruell Buskerk, Ft. Wayne, Indiana 165.00

Knollsworth Enchantress F. 2d 505745, calved March 22, 1935. Sire, Burgessmere 2d 464896. Alfred N. Ellis, Dana, Indiana 185.00

Knollsworth Beauty 2d 505747, calved April 15, 1935. Sire, Burgessmere 2d 464896. Frank Y. Shelby, Covington, Indiana 260.80

Knollsworth Beauty 2d 505748, calved April 17, 1935. Sire, Burgessmere 2d 464896. Ruell Buskerk, Ft. Wayne, Indiana 155.00

Knollsworth Eisa 3d 505749, calved April 18, 1935. Sire, Burgessmere 2d 464896. Frank Y. Shelby, Covington, Indiana 200.00

Knollsworth Betty 3d 505750, calved April 21, 1935. Sire, Burgessmere 2d 464896. Phillip Jordan, New Paris, Indiana 200.00

Knollsworth Enchantress 5th 505751, calved May 5, 1935. Sire, Burgessmere 2d 464896. Fleming Bros., Fowler, Indiana 195.00

Knollsworth Estelle K. F. 5th 505753, calved May 11, 1935. Sire, Burgessmere 2d 464896. Phillip Jordan, New Paris, Indiana 240.00

Knollsworth Blackcap 4th 505756, calved August 21, 1935. Sire, Burgessmere 2d 464896. R. B. Huston, Rossburg, Ohio 215.00

Knollsworth Eisa 4th 505757, calved August 26, 1935. Sire, Burgessmere 2d 464896. Frank Y. Shelby, Covington, Indiana 250.00

Knollsworth Estelle 3d 517007, calved January 1, 1936. Sire, Burgessmere 2d 464896. Geo. D. Dennerline, Westport, Indiana 145.00

Knollsworth Eisa 5th 517008, calved March 7, 1936. Sire, Burgessmere 2d 464896. D. E. Shirley, Kokomo, Indiana 200.00

Knollsworth Enchantress 6th 517010, calved March 18, 1936. Sire, Burgessmere 2d 464896. Frank Y. Shelby, Covington, Indiana 250.00

Knollsworth Pride 4th 507011, calved March 21, 1936. Sire, Burgessmere 2d 464896. Fleming Bros., Fowler, Indiana 195.00

Knollsworth Eonda 3d 517013, calved April 12, 1936. Sire, Burgessmere 2d 464896. R. B. Huston, Rossburg, Ohio 155.00

Knollsworth Barbara 5th, calved April 18, 1936. Sire, Burgessmere 2d 464896. Frank Y. Shelby, Covington, Indiana 250.00

Knollsworth Black 2d 517015, calved April 23, 1936. Sire, Burgessmere 2d 464896. R. B. Huston, Rossburg, Ohio 175.00

Knollsworth Enchantress 7th 536817, calved February 12, 1937. Sire, Burgessmere 2d 464896. Frank Y. Shelby, Covington, Indiana 195.00

Knollsworth Estelle 4th 536820, calved June 12, 1937. Sire, Burgessmere 2d 464896. Frank Y. Shelby, Covington, Indiana 275.00

Knollsworth Enchantress 8th 553196, calved March 13, 1938. Sire, Burgessmere 2d 464896. Ruell Buskerk, Ft. Wayne, Indiana 160.00

Knollsworth Beauty 3d 553198, calved March 19, 1938. Sire, Burgessmere 2d 464896. A. R. Barnett, Homer, Indiana 150.00

Knollsworth Eonda 4th 553199, calved March 19, 1938. Sire, Burgessmere 2d 464896. A. R. Barnett, Homer, Indiana 150.00

Knollsworth Barbara 7th 553204, calved March 14, 1938. Sire, Burgessmere 2d 464896. A. R. Barnett, Homer, Indiana 160.00

Knollsworth Eisa 6th 553206, calved May 30, 1938. Sire, Burgessmere 2d 464896. Claud Davidson, Crawfordsville, Indiana 100.00

Knollsworth Ardell 4th 505747, calved April 15, 1935. Sire, Burgessmere 2d 464896. Frank Y. Shelby, Covington, Indiana 260.00

Prairie Lawn Stock Farm

Is pleased to show its CHOICE herd of Aberdeen-Angus cattle. We stress individuality. Select young stock for sale at all times. Visitors always welcome.

G. G. SMITH, Rt. 3, TIPTON, INDIANA

Hawley Stock Farm

OFFERS:
TWO BULLS of extra good breeding and type, grandsons of GLENCARNOCK REVOLUTION 6th and ERWIN MARSHALL JR., both ready for hard service. Also a few bred heifers that will suit the most critical buyer. Priced reasonable.

Harry Hawley, Liberty, Indiana

Greenacre Farms

Choice . . .
Females for Sale

W. A. Rafferty, Owner Joe Dvorak, Herdsman
MOROCCO, INDIANA

Keep Us in Mind

As to Future
Herd Requirements
Choice individuals of Blackcap, Blackbird, Enchantress Erica, Eisa Erica, Rosemere Pride and Barbara families. Herd headed by Edwin B., by Envious Marshall 3d, International Grand Champion Bull.

Visit our herd, or write.

McNabb & Hendrix, French Lick, Ind.

Indiana State Fair Offers
$25,654.00
In the Cattle Department
September 1st to 8th
8 BIG DAYS

The Greatest Cattle Barn in the World
Cool and Well Ventilated
All Entries must be in to the Indiana State Fair, State Fair Grounds, Indianapolis, Indiana by August 16th, 1939.

Write for Premium List
HARRY F. CALDWELL, Pres.
Connersville, Indiana
HARRY G. TEMPLETON, Mgr.
Indianapolis, Indiana
P. L. WHITE, Director
Oxford, Indiana

Eastern States

By Gay Quammen

Hideaway Farm Purchases Many Splendid Individuals

Mr. W. G. Mennen, owner of Hideaway Farm at Chester, New Jersey traveled west in company with Mr. "Bill" Skelley of the New Jersey Extension Service to find a herd sire. At least, that is our understanding, as the principal reason for his being present at the sales starting with Eastern Iowa on Friday, June 16th.

The first day's business ended with Hideaway having become the future home of three of the best females in the Eastern Iowa auction. Blackcap C. 82d, sired by Burgess Brenton, Estella of Thinemere by Blackcapmere 118th and El Elba T. a Glencarnock Elba daughter of Elbanor Marshall tracing through Miller and Kemp strains.

But, Hideaway's presence was really felt on Saturday at the Tudor-Maas-Brown Sale, when selling the young bulls. For according to the judgment of Mr. Mennen and Mr. Skelley, the young herd sire prospect, Erian B., bred by Elliott Brown and consigned to the sale by him, looked to be the outstanding prospect in the sale. That their judgment was upheld by others is easy to be seen, since before being able to claim him, Mr. Mennen was forced to bid an even $1500.00. Erian B. had other rather ardent supporters, among them and possibly the last bidder, Doctor Ralph M. Wadley of Lansing, Michigan. But, Hideaway wanted him and sent in the last bid to get him. This young bull, a son of Black Ruler of Bordulac, had much about which to get interested. He had a beautiful head, very much like that of his sire, a very masculine kind of a bull. Short legged, deep bodied and thick, in fact the kind of a bull that is very hard to find and even harder to buy. We recall his sire, Black Ruler of Bordulac, when he was exhibited by John and Elliott Brown, as one of the best show bulls of the year. Black Ruler of Bordulac was bred by Hanna Stock Farm, of Bordulac North Dakota, and I think that Mr. Hanna regrets selling that bull more than any one other individual that he has bred and sold. However, Erian B. has more reason for being good. His dam, Maple River Erianna is one of the Eriannas, a strain that has won many prizes for the Rose Hill, Iowa, firm. Note the richness of the pedigree of Erian B. as it appears on this page.

Black Ruler of Bordulac, the sire of Erian B., the herd sire prospect selected for use at Hideaway Farm.

Among others that Mr. Mennen selected that day was the top cow, Erianna B. 3d and many were the breeders present who had hopes of getting her. Bids came from everywhere, but the more persistent proved to be Dr. Wadley, J. Garrett Tolan and Mr. Mennen, the final bid coming from the Hideaway Farm owner. Erianna B. 3d was sired by Beau of St. Albans. Hideaway also secured at the June 17th sale, Juara Erica 22d, one of the Maas Brothers top individuals, a member of the Juana Erica tribe sired by Elba's Revolution, and she may prove to be the best buy of the lot, for she has quality.

Having purchased almost a truck load, Mr. Mennen bought just two at the J. Garrett Tolan sale, but the two were of the best that Mr. Tolan had to offer. First, was Esthermere 11th, a daughter of Bandolier of Anoka 7th, full brother of Bandolier of Anoka 6th, the 1937 International grand champion bull. And the second the 1937 daughter of Esthermere 3d, dam of Estamere. This heifer, Estamere 3d was also sired by the Bandolier of Anoka 7th bull, that is now in service at Bethel Farm, Pine Plains, New York.

The purchases that Mr. Mennen made at the Maryland sale, those that were made by Mr. Skelley for him at the Eastern states auction and the choice individuals that were selected on his western trip, should make a grand foundation for a real breeding herd.

ERIAN B. 524932 — **OWNED BY HIDEAWAY FARM**

Calved February 19, 1937. Bred by Elliott Brown

Sire: Black Ruler of Bordulac 477471, Hanna Stock Farm	Revolution of Page 43d 460681, Hartley Stock Farm	Revolution of Page 11th 407252, H. O. Harrison	Blackcap Revolution 287269, Escher & Ryan	Earl Marshall 183780
			Eline E. 4th of Page 260346, Hartley Stock Farm	Erica McHenry 12th 104123
				Ensign of Glencarnock 217216
				Eline E. 2d 155531
		Paprika Pride 354282, W. H. Sikes	Belmont A. 3d 227803, Charles Escher & Son	Bomano 161618
			Paprika 167361, John H. Fitch	Blackbird 89th 142073
				Blackbird Dan 107616
				Pride of Chero. 13th 85744
	Black Queen 3d of Ida 451312, Hartley Stock Farm	Benbow J. 431710, Johnson Bros.	Blkbd. Revolution 389372, Escher & Ryan	Earl Marshall 183780
			Blueblood Lady 118th, Johnson Bros. 383083	Blackcap McHenry 151st 229186
				Black Beau E. 2d 272167
				Blueblood Lady 15th 286305
		Black Queenie N. 4th 416158, Lofgren & Naugle	Bessie's Blkcp. 2d of P. Hartly Stock Farm 350931	Blackmere 4th 276340
			Black Queen N. 3d 260964, Jesse S. Nesbitt	Blackcap Bessie of Page 260337
				Black Joe Ito 199493
				Black Queenie N. 190597
Dam: Maple River Erianna 6th 427172, William Rowles & Son	Blackcap Bazil 400353, Escher & Ryan	Earl Marshall 183780, W. A. McHenry	Protine 138372, W. A. McHenry	Baden Lad 61883
			Erica McHenry 12th 104123, W. A. McHenry	Pride McHenry 42d 82409
				Eliminator of Ballindalloch 50237
				Erica McHenry 6th 71696
		Blackcap Lady M. 2d 309964, White Bros.	Sunnyside Prince 2d 109648, White Bros.	Prince of Pilsen 59249
			Blackcap Lady B. 121692, W. A. McHenry	Blackbird Eclipser of Dallas 81297
				Blackbird Bruce 93301
				Blackbird McHenry 58th 82419
	Maple River Erianna 2d 370225, William Rowles & Son	Black Marshall 2d 229849, Escher & Ryan	Earl Marshall 183780, W. A. McHenry	Protine 138372
			Blkbd. McH. 124th 183800, W. A. McHenry	Erica McHenry 12th 104123
				Glenfoil Thick Set 2d 88142
				Blackbird McHenry 89th 138395
		Erianna 3d 216139, John S. Goodwin	Blackcap Model 186969, John D. Evans	Belle Boy 2d 151083
			Erica 5th of Keil. Park, Robert Craik 49919	Blackcap 40th 135666
				Blackcap King 22652
				Ericalea 15191

Eastern States Exposition.

Four full days of live stock judging, beginning Monday, September 18th and concluding Thursday, September 21st, together with a sale of 4-H club baby beef steers and groups on Tuesday, September 19th have been announced for the Twenty-Third Annual Eastern States Exposition from September 17th to 23d inclusive, in the most complete general live stock program offered by any eastern Agricultural show this year. The baby beef steers and groups will be placed Monday, September 18th. The 4-H Club baby beef showmanship contest will be held on Thursday, September 21st, placings will also be made for the Aberdeen-Angus championship as well as the open grand championship steers. The judging each day will begin at 9:00 a. m. eastern daylight time.

From the office of J. H. Fifield comes the information that Prof. E. A. Trowbridge, well known judge from Missouri will place the ribbons in the Aberdeen-Angus breeding classes at the coming Eastern States Exposition at Springfield, Massachusetts. Prof. Trowbridge will also place all the fat cattle, including the baby beef section. Prof. Trowbridge has given splendid satisfaction in the judging arena at this great show on many previous occasions.

—Eastern States—

Tommy Scoon's Steers Dress 62½%.

Feeding out for the commercial market the bull calves, after steering them, is a business that few breeders consider as profitable as developing the bull calves for the "bull trade". Mr. T. M. Scoon, owner and operator of Castle Brook Farm at Geneva, New York, makes a habit of feeding out his own steers, with his own feed.

In his operations covering a period of years, Mr. Scoon has repeatedly stated that he has never yet lost any money on his method of farming, and that his herd of cattle, numbering forty odd head of breeding cows, can be regularly counted on for a revenue of from four to five thousand dollars a year gross. Of course, there are some expenses connected with the operation, but, his experience has been that a satisfactory profit is to be had in the herd of cows.

Just recently, he sold a crop of steer calves, which he had fed out and they averaged 986 pounds, and he secured a price of $11.50 per hundred weight, on the farm weight. That makes an average price per steer of $113.39, and in keeping his costs, he sees good earnings per cow.

That the steers will make a satisfactory profit for the purchaser is to be expected for Mr. Scoon writes that they dressed 62.5% cold. We think that a very good dressing percentage.

I am sure that, should any one want to learn the particulars of "how" Mr. Scoon operates his breeding herd, what he feeds his steers and so forth, he would be pleased to write you a good account of the program which he follows.

The Get

is what determines the strength of a sire, and we invite your inspection of our herd and our herd sire. Andelot Blackcapper 2d. Breeding Stock Is Available.

W. R. VanSickle, Cayuga, New York

Schoonhoven Farm Angus

A small herd of select cows representing many famous families, sons and daughters of many outstanding bulls now headed by:

BRIARCLIFF BLACK BUXOM and PRINCE PRIDE OF KERRWOOD

A son of the great Blackbird Bandolier of Page. This combination should produce some great calves.

Schoonhoven Farm

MILLBROOK, NEW YORK

Briarcliff

With breeding and quality that is sure to please is just what you will find here. They are the kind that will improve the progeny of your herd, regardless of whether you are a pure bred breeder or a producer of commercial cattle. We are now offering a group of young bulls and open heifers that will please. You are cordially invited to make a personal inspection.

Briarcliff Farms, Inc.

Pine Plains, New York

Oakleigh Thorne, Owner — Sam H. Morrison, Gen. Mgr.

Fuerst Stock Farm

Aberdeen-Angus Cattle
Percheron Horses
Young Stock for Sale

PINE PLAINS (Dutchess County) NEW YORK

Ashton-Keynes Farm

ROSEMERE BRED

Aberdeen-Angus Cattle

Kind Knight of Wickwire, Herd Sire

R. S. and C. R. Richmond, owners

T. E. Darling, Supt. Little Compton, R. I.

CANNON'S RANCH

ABERDEEN-ANGUS CATTLE

WOODSTOCK, NEW YORK

Sickler Farms

Registered Aberdeen-Angus Herd headed by

Eileenmere 89th

J. H. SICKLER Swedesboro, N. J.

Dancote

Now Offering:

A Thick Wide Lowset Bull Calf. Sired by Briarcliff Mignot, a grandson of the International grand champion, Revolution of Page 2d and whose dam is Coquette 2d of Dancote, first prize heifer calf at the 1936 New York State Fair. Coquette 2d is a granddaughter of Prizemere 32d.

Write or Come See.

CLAYTON C. TAYLOR, LAWTONS, N. Y.

DUNWALKE FARM

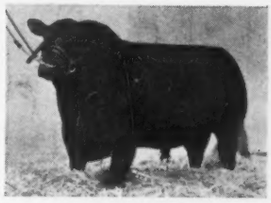

Repeater of Wheatland 5th

And 100 Head of Well Bred ABERDEEN-ANGUS

Bulls and Heifers for Sale

DUNWALKE FARM, FAR HILLS, N. J.

Good Hope Farm

Good Bulls

Qualiteer of Sunbeam, by the International Grand Champion Black Peer of St. Albans; Prince Sunbeam 11th by Barbarian of Rosemere 103d and Captain of Good Hope by Briarcliff Mariner, make up our herd bull battery. We consider our "herd sire problem" settled for some time to come.

Good Cows

The kind that we selected when we first started to build the herd. They are from the best breeding of Briarcliff and Bethel Farm and with the additions that we recently made, we think that our foundation cows are such that we can be proud of them.

Good Calves

The type and quality of the calf crops just must depend upon the Seed Stock. Already we have had calves that were of such quality that they commanded a premium over the average price and knowing that it costs no more to produce the best, we are now aiming even higher and invite visitors to see "our calves".

BREEDING STOCK AVAILABLE

Visitors Welcome

John S. Williams, Owner — Frank J. Ellis, Manager

OLD CHATHAM, NEW YORK

South Dakota Breeders Sale

By Dick Hahne

Top Bull Sells at $305.00; Top Cow Brings $230.00

Sale day found us up and around and meeting the many visitors to the South Dakota sale. After looking over the cattle several times and visiting with breeders from out of state the auctioneer H. O. (Dad) Tellier, Farmington, Minnesota, called the men to the seats and the sale was about ready to get under way.

As always the auctioneer gave his welcome address and as this one was so much different from the ordinary run of talks I will try and relate a part of it at this time.

It seems that Dad Tellier was walking through the barn and happened to hear two men talking of the sale. Neither of the men knew Dad and to his surprise he overheard this statement: "Isn't it too bad that they couldn't get an auctioneer that knew something about Aberdeen-Angus cattle?" Now Dad Tellier took this statement as the theme of his talk and here is a brief synopsis of what he said: "I do not know of any auctioneer who has spent any more time in the International show ring than myself, or knew so many of the old timers in the game, for many years ago I was working on a cattle paper and it was my job to get pictures of the best steers in the Chicago yards and make up news stories around these pictures. It was on one fine day that one of my colleagues came to me and said that one of the best groups of steers he had ever seen was in the yards, accordingly I took my camera and started out, finding a slip of a boy and a little group of real steers in the far end of the yards. As these were the best that I had seen in a long time we soon started a conversation during which the lad stated that he did not have a pure bred herd but intended to start one and that he was going to have a herd of cattle better than that of McHenry. Dad Tellier thought that this was a pretty strong statement and asked the lad his name, to which the reply was, "I am Otto V. Battles, Maquoketa, Iowa." This only proved the background that Dad had for his auctioneering and I am afraid that it did squelch two certain men on the seats. I do not know their names and hope that they will not be offended by the repetition of this incident. Guess that Dad does know something about the breed and will qualify as an Aberdeen-Angus auctioneer.

The sale started out in fine shape with the bulls averaging one hundred and fifty-one dollars and forty-three cents. The females averaged nearly one-twenty with the total average of the sale being one hundred and thirty dollars and sixty-seven cents. This was a good sale for a first auction and before the cattle were loaded out plans were being laid for another spring auction, so keep it in mind and be sure to get on their mailing list for the next, bigger and better offering next year.

Following is the report of the sale:

SUMMARY

39 Head,	$5095.00,	average	$130.67
14 Bulls,	2122.50,	average	151.43
25 Cows,	2972.50,	average	118.90
Top 5 Head,	1140.00,	average	270.00
Top 10 Head,	1900.00,	average	190.00
Top 15 Head,	2605.00,	average	173.67
Top 20 Head,	3247.50,	average	162.37

Top Bull—Patty's Enchanter of Shady Lane 543081, calved November 20, 1937. Sire, Enchanter of Strathmore 512878 (Consigned by Gauger Brothers, Clear Lake, South Dakota) 305.00

Second Top Bull—Eric Energy J. 23d 549-774, calved October 16, 1937. Sire, Eric Energy J. 450548 (Consigned by Earl Walkins, Garretson, South Dakota) 230.00

Top Cow—Kambren's Ben's Mary Ann 465-901, calved January 22, 1933. Sire, Kambren 436927 (Consigned by H. E. & E. R. Eikmeier, Pipestone, Minnesota) 180.00

Second Top Cow—Jewel's Eldora 489834, calved August 8, 1934. Sire, Eric Ebnight of Valley Mound 456436 (Consigned by H. E. & E. R. Eikmeier, Pipestone, Minnesota) 155.00

BULLS:

King Barb 3d of Ada 509342, calved March 25, 1936. Sire, Evaxus 8th of Page 445-115. E. G. Erickson, Sioux Falls, South Dakota $165.00

Marshall 5th of Page 493664, calved January 15, 1935. Sire, Revolution of Page 11th 407252. Johnson Brothers, Greenville, Iowa 215.00

Elmdale's Eldora's Marshall, calved July 31, 1938. Sire, Marshall 5th of Page 493664. E. Steele, Tyler, Minnesota 105.00

Revolution F. 3d 559337, calved August 2, 1938. Sire, Revolution of Page 19th 428-036. L. J. Hofelmann, Laverne, Minnesota 140.00

Eric Marshall of Evergreen 2d 547837, calved April 22, 1938. Sire, Elbor 12th of Page 464615. D. D. Sutton, Brookings, South Dakota 130.00

Glencarnock Revolution of Evergreen 547845, calved May 21, 1938. Sire, Elbor 12th of Page 464615. Harold W. Shelden, Volga, South Dakota 140.00

Patty's Enchanter of Shady Lane 543081, calved November 20, 1937. Sire, Enchanter of Strathmore 512878. W. E. Bush, Britton, South Dakota 305.00

Kindew Marshall 557115, calved February 25, 1937. Sire, Barbloution Blackcap C. 2d 470334. Ben Nelson, Inwood, South Dakota 107.00

Barbaloution Pride King 543136, calved September 3, 1937. Sire, Barbaloution Beston C. 431399. Edwin Herseth Estate, Houghton, South Dakota 210.00

Waupeta J. 492393, calved March 31, 1935. Sire, Junior Don 450123. Lorne T. Earl Mount Vernon, South Dakota 105.00

Eric Energy J. 23d 549774, calved October 16, 1937. Sire, Eric Energy J. 450548. Floyd Walkins, Sioux Falls, South Dakota 230.00

Trixie's Lad 560427, calved April 12, 1938. Sire, Barb 2d of Page 493681. L. J. Hofelman, Laverne, Minnesota 130.00

Black Pudd 33d 560429, calved April 16, 1938. Sire, Barb 2d of Page 493681. Wil-

Blackcap Earl 15th

Some real foundation heifers, and a few cows bred to calve in early spring. Also can supply your bull wants. Popular families and bred right. Drop over and see them.

J. F. McKENNY, KING CITY, MO.

Green Valley Farm

Breeders of Aberdeen-Angus cattle. We have have five Bulls left for sale. Will furnish pedigree back to fourth generation upon request.

W. Ed. JAMESON, owner, Fulton, Mo.

Goodacres Farm

Blackcaps, Blackbirds, Ericas and Pride of Aberdeens headed by Elburn 6th of St. Albans. We welcome you to visit Goodacres Farm, Sedalia, Missouri.

R. J. Hausam, Sedalia, Mo.

South Oaks Herd Est. 1897

Blackcap Evidence

One long yearling and a few short yearling bulls for sale sired by the above McHenry Blackcap. Also a few females all of the Miss Burgess, Blackcap, Blackbird, Erica and Pride of Aberdeen families. All have been tested.

HAL T. HOOKER, MARYVILLE, MO.

Thousand Hills Farm

Is sold out on Bulls of serviceable ages.

However we have several Late 1938 Calves for Sale

Visitors always welcome. Write,

GEORGE W. PINNEY, Mgr.

Kirksville, Missouri

Bud Burgess for sale

Double Bred Miss Burgess

Calved May 20, 1938; sire BURGESSMERE 455939, by EILEENMERE 15th (International grand champion); dam ERIC ELSLOW 477679, he by Revolution 105th and out of Elslow 9th. This calf is a herd bull prospect, has nice head, good lines, lots of depth, thin mellow hide. See him, or write for extended tabulation and price. His dam a thick, lowset cow with lots of quality.

S. R. Smart & Sons, New Bloomfield, Missouri

For Sale

3 bulls, calved June and July 1938. A Glencarnock Elba by Earl Eric Marshall 5th, A McHenry Blackcap and an Eline by Elbor of Lonjac 4th.

CURTIS EASTWOOD & SON McCREDIE, MO.

R. B. George Fayette, Missouri

Breeder of

Registered Aberdeen-Angus Cattle, Denmark Saddle Horses, Spotted Poland Hogs.

Bred Right Built Right Priced Right

Wood Crest Farm Angus

Offering high class Blackcap Bull 13 months old. Earl Marshall and Blackcap Revolution breeding. Write.

KAHN BROS. SEDALIA, MISSOURI

General 7th of Lonjac 531867

By General 6th of Page. Now offering three good yearling heifers sired by a grandson of Prizemere 32d.

CARL & PAUL PAPPERT CLYDE, MO.

Rea's Angus

Some extra good young bulls and open heifers for sale. Choicest breeding from one of the oldest herds. Come and see them or write:

J. W. REA & SONS CARROLLTON, MO.

Bonny Ridge Farm

Herd consists of 50 Rosemere bred cows and heifers headed by Ericmere 51st, by Blackmere 16th junior champion at the International. Visitors welcome.

L. V. DICKINSON & SON, BOGARD, MISSOURI

Eileenmere 142d

Is for sale. He is the sire of Zephyr, the Ogden Grand Champion Steer. Also a few young bulls ready for service right now.

Caldwell & Calhoun Tarkio, Mo.

One Left . . .

Of the nine herd sire prospects I had on hand this spring. This is a real prospect, be sure to see him.

EARL M. DALE, BLYTHEDALE, MO.

liam Jensen, Tyler, Minnesota 125.00

COWS:

Elina C. 4th 543614, calved September 22, 1937. Sire, Kind Enzoro S. 522806. H. M. Freeburg, Watertown, South Dakota 150.00

Eva Erica C. 2d 558117, calved March 19, 1938. Sire, Blackbird Revanus C. 522813. Lofgren & McGregor, Ada, Minnesota 100.00

Edgardine C. 5th 558121, calved June 15, 1938. Sire, Blackbird Revaxus C. 522813. Lofgren & McGregor, Ada, Minnesota 105.00

Jewel 5th 418330, calved June 7, 1927. Sire, Entent 379374. Clarence C. Hillman, Canova, South Dakota 107.50

Kambren's Ben's Mary Ann 465901, calved January 22, 1933. Sire, Kambren 436927. Burdette Shelden, Volga, South Dakota 180.00

Ericmore's Grace E. 6th 475862, calved October 10, 1933. Sire, Ericmore 2d 443-441. F. C. Entringer, Sherman, South Dakota 150.00

Jewels Eldora 489834, calved August 8, 1934. Sire, Eric Ebnight of Valley Mound 456-436. Hardes Brothers, Orient, South Dakota 155.00

Marshall's Enarco 536688, calved February 13, 1937. Sire, Marshall 5th of Page 493-664. Warner Boyd, Madison, South Dakota 142.50

Marshall Ben's Mary Ann 532930, calved April 4, 1937. Sire, Marshall 5th of Page 493664. F. C. Entringer, Sherman, South Dakota 142.50

Queency 536235, calved May 22, 1937. Sire, Revolution of Page 19th 428036. Knutson Stock Farm, Canby, Minnesota 122.50

Mina of Evergreen 2d 476857, calved October 6, 1933. Sire, Enchanter of Page 7th 429066. L. J. Hofelmann, Luverne, Minn. 150.00

Kastor's Rose of Shady Lane 540035, calved September 25, 1937. Sire, Kastor of Valley Mound 459873. Knutson Stock Farm, Canby, Minnesota 150.00

Polly Ann 2d of Shady Lane 555637, calved May 6, 1938. Sire, Enchanter of Strathmore 512878. Lofgren & McGregor, Ada, Minnesota 100.00

Ellen S. 4th 541923, calved October 4, 1937. Sire, Eldan C. 510031. W. A. Tricker, Clarkfield, Minnesota 135.00

Queen Ella S. 548413, calved May 19, 1938. Sire, Eldan C. 510031. Lofgren & McGregor, Ada, Minnesota 100.00

Revo Blackbird 543137, calved September 5, 1937. Sire, Blackbird Revaxus C. 522813. E. G. Ericksen, Sioux Falls, South Dakota 135.00

Peggie Marshall 418959, calved January 18, 1928. Sire, Bar Marshall 229185. South Dakota State College, Brookings, South Dak. 145.00

Miss Burnas J. 2d 495761, calved December 24, 1933. Sire, Eric Energy J. 450548. M. M. Rood, Volga, South Dakota 155.00

Prideva E. 7th 560430, calved April 17, 1938. Sire, Barb 2d of Page 493691. Lofgren & McGregor, Ada, Minnesota 102.50

Elanta Revolution 6th 560431, calved April 20, 1938. Sire, Barb 2d of Page 493681. Lenord Stearns, Madison, South Dakota 105.00

Prideva E. 8th 560433, calved May 14, 1938. Sire, Barb 2d of Page 493681. Lofgren & McGregor, Ada, Minnesota 100.00

—o—

Minnesota Winnings.

The following placings were made at the Twenty-Fourth Ag-Royal at University Farm, St. Paul, held Saturday, May 27th, and sponsored by the Ag. Club Commission, College of Agriculture, University of Minnesota: Aberdeen-Angus Steer Class—1, Erlander, Harold Dinesen; 2, Myrtle's Eric, Norman, Botker; 3, Jet Black, Mervin Milsten; 5, Jet's Eric, Bob Hjetland; 6, Evermere, Harold Sanden. Aberdeen-Angus Heifer Class—1, Blackbird's Blanche 4th, Harley Shurson; 2, Jet's Edella 7th, Deans Turner; 3, Jet's Edella 16th, Ray Johnson; 4, Jet's Edella 18th, Myron Wold; 5, Blackbird's Eveline 7th, Bob Johnson. K. N. King, officiated as judge and the show was held under the supervision of Orville Swenson.

—o—

From Shorthorns to Aberdeen-Angus.

Hal T. Hooker, Maryville, Missouri, has just purchased the Westlawn Shorthorn farm formerly owned by Bellows Brothers and will convert it into an Aberdeen-Angus institution after March 1st, 1940, when he will gain possession. This is a fine stock farm with plenty of equipment which will be utilized and made headquarters for Mr. Hooker's operations. The place is located on a good rock road only three miles southwest of Maryville. Hal Hooker has been an Aberdeen-Angus breeder for a good many years and the Journal is pleased to see him expand his operations to include this fine farm. He reports: "I am all sold out of bulls, having recently sent ten to head good herds."

Prairie Pastures Farms

We have pure bred stock for sale at all times, at a price within the reach of every man who has a sincere desire to improve his herd whether it be for a start in pure bred Aberdeen-Angus or for cross breeding purposes. Our purpose is to serve you faithfully and honestly and your inquiries will receive our prompt attention. Visitors are welcome and invited to call at our farm at any time.

JOHN E. KUHN & SON

STREATOR, ILLINOIS

Eileenmere 147th 502586

WHITMAN & HARPER, Morris, Illinois

Well Bred Angus Females

Sires: Earl Marshall and Blackcap Revolution breeding.
Dams: Best branches Erica and Lantz Blackcap breeding.

SIMON E. LANTZ, CONGERVILLE, ILLINOIS

$3,100.00

Jantzen

One of the top bulls sold at auction this year. Purchased by Hartley Stock Farm, Page, North Dakota. We have a few head left to show to you. Visitors always welcome.

Hamilton Bros., Good Hope, Illinois

For Sale

McHenry Blackcaps

Ten cows with calves at foot—also six heifers coming two years old.

MRS. GEO. FELTON, KNOXVILLE, ILLINOIS

Hanes Eileenmere

Heads this herd

Of richly Tolan bred females. He is a son of Eileenmere 32d, the sire of the International grand champions Eileenmere 85th and Blackcap Tolan 35th. His sire's sire is the most famous breeding son of the International grand champion Eileenmere 15th. Just now we have a few young bulls, cows and heifers for sale. Will be delighted to have Journal readers and their friends visit our herd any time. Also breed Belgian Horses, Hampshire and Berkshire Hogs. Address,

South Side Stock Farm

Ted Fehl, Mgr. Rockbridge, Illinois

Governor Henry Horner

Invites you to exhibit
and visit

The Illinois State Fair

August 12-20, 1939

This will be the world's greatest State Fair. The Fair where every courtesy is shown the exhibitors and the visitors. Where $165,000.00 in cash premiums together with many cups and trophies will be distributed to our exhibitors. Our entry fees are low; our prizes are high.

Arrange your vacation so you can visit the Illinois State Fair.

We offer a complete classification in all departments. Please write for our premium list.

For further information write

J. H. LLOYD,
Director of Agriculture

E. E. IRWIN, General Manager
P. O. Box 546, Springfield, Illinois

Tolan's Sale Averaged $900.00

Concluded from page 7

females. We can hardly await the chance to again visit this herd, for some mighty fine cattle have been selected for this herd in the past few years, and our guess would be that Hardwick Farms may become known as the leading Southern herd in but a very short time.

By now, bidders realized that Aberdeen-Angus had a very good value, and Burgess Duchess 2d, bred to Eileenmere 85th, and herself a many times first prize winner, was purchased by Mr. Frank A. Godchaux, Jr., of Abbeville, Louisiana, to add to the fine herd which is destined to lead the state of Louisiana.

Blackberry 73d, another very decided attraction had taken ill and been lost, or we might have had another very good top about which to state. But others followed, and Mr. Pinney again bidding for Dr. Laughlin took Blackcap Tolan 76th at an even thousand dollars. Mr. Lynn Smith, Mud Creek Farms, had been in on many of the other females and he succeeded in getting Epponian's Estamere at $1550.00.

Blackcap Tolan 100th, a prize attraction, and possibly, the female, which the Tolans wanted most to keep, proved to be another real bargain. For, Mr. Hagen, bidding for Mr. Robert C. Roebling's Modena Plantation, Savannah, Georgia, expected to have to pay more, but succedded in getting this own daughter of Eileenmere 85th out of Blackcap Tolan 35th, the three times International grand champion female for a mere $1500.00.

Grand River

A group of females carefully selected over a period of years for their individuality, conformation and type as well as breeding

Herd Sire
Black Bardolier
Your inspection is cordially invited.

GRAND RIVER STOCK FARM
Robert Dunnett, Herdsman
HENDREN BROTHERS, U. S. 16
Fowlerville, Michigan, Williamston

Wildwood

1938 WINNINGS

Wisconsin State Fair, Milwaukee
Grand Champion Male
Grand Champion Female
Michigan State Fair Detroit
Grand Champion Steer
Grand Champion Male
Junior Champion Bull
Royal Winter Fair, Toronto, Ontario
Grand Champion Female
International Exposition, Chicago
First Prize Senior Heifer Calf
Western Live Stock Show, Denver
Senior Yearling Bull
Senior Heifer Calf
Golden Gate Exposition, San Francisco
Senior Yearling Bull
Senior Heifer Calf
We solicit your inquiries

Wildwood Farms
WILLIAM E. SCRIPPS, SIDNEY SMITH, Proprietor Manager
LAKE ORION, MICHIGAN

South Side Stock Farm at Rockbridge, Illinois, took a number of the good young show prospects at prices over the $600.00 mark as did Mud Creek, and Mr. E. E. Greiner.

And now, another state, New Jersey, came into the picture, for Mr. W. G. Mennen who with Mr. "Bill" Skelley of the New Jersey Extension Service had travelled to the sales held in Iowa on Friday and Saturday preceding, stepped in and bought Estamere 3d, a daughter of Estamere's dam and sired by Bandolier of Anoka 7th, full brother to the 1937 International grand champion bull, at a price of $1075.00 and added another, Esthermere 11th at $550.00.

Otto G. Nobis, Davenport, Iowa, selects one or two that he likes at most of the good sales and his purchase of Blackcap Tolan 73d was no exception.

Another bidder, who has become a familiar figure at many leading sales the past few years was Colonel James B. Dillard and he placed many a bid at the Tolan sale, only to have the auctioneer sav sold before I could get it relayed. But one little heifer, Ectessa 9th, a daughter of Bandolier of Anoka 7th and out of a daughter of Eileenmere 32d was not to get away and she went at $800.00 to the Colonel's Winton Farm at Clifford, Virginia.

Mud Creek Farm, at Cornell, Illinois, took the largest number for Mr. F. Lynn Smith secured a total of twelve head, including ten females and two bulls. That should be a very fine group from which to build a breeding herd.

Of course, the purchases of Mr. C. L. Hardwick represents the highest average paid for females in a group for some many years, for his four females averaged more than $2500.00. But look at what he secured. Mr. Hardwick is much less interested in the purchase price than in his desire to build a herd that will produce the best. We think he is on his way to do just that.

Following is the list of buyers, showing the individuals purchased, their sires and dams. It might be interesting to see what average the sons and daughters of Eileenmere 85th chalked up on the record. We thing it likely that they exceed bv many dollars that of the get of most sires.

SUMMARY:

49 Head	$44,100.00, average	$ 900.00
12 Bulls,	13,780.00, average	1148.33
37 Cows,	30,320.00, average	819.43
Top 5 Head,	15,600.00, average	3120.00
Top 10 Head,	24,450.00, average	2445.00
Top 15 Head,	29,325.00, average	1955.00
Top 20 Head,	32,730.00, average	1636.50
Top 25 Head,	35,505.00, average	1420.20
Top 30 Head,	37,965.00, average	1293.30
Top 35 Head,	39,895.00, average	1111.30
Top 40 Head,	41,695.00, average	1042.38

Top Bull—Eileenmere 190th 523770, calved January 19, 1937; sire, Eileenmere 85th 470007 ..... 4500.00

Second Top Bull—Eileenmere 188th 523768, calved December 2, 1936; sire, Eileenmere 85th 470007 ..... 2550.00

Top Cow—Blackcap Tolan 61st 523767, calved December 2, 1936; sire, Eileenmere 85th 470007 ..... 3050.00

Second Top Cow—Blackberry 74th 551724, calved January 8, 1937, sire Eileenmere 32d 428072 ..... 3000.00

BULLS:

Eileenmere 190th 523770, calved January 19, 1937. Sire, Eileenmere 85th 470007. Dam, Blackcap 149th 390767. J. F. Thornton & Sons, New Berlin, Illinois 4500.00

Eileenmere 188th 523768, calved December 2, 1936. Sire, Eileenmere 85th 470007. Dam, Blackcap Tolan 59th 523012. Frank Godchaux & Son, Abbeville, Louisiana 2550.00

Eileenmere 260th 560256, calved May 12, 1938. Sire, Eileenmere 85th 470007. Dam, Barbara 2d of Strathmore 461350. Mud Creek Farms, Cornell, Illinois 2050.00

Eileenmere Elgon 508561, calved March 2, 1936. Sire, Eileenmere H. 2d 459057. Dam, Eveningtide Ada W. 417249. Thousand Hills Farm, Kirksville, Missouri 1250.00

Fountain Glen Burgess 512663, calved August 15, 1936. Sire, Edwin Burgess 467-452. Dam, F. G. Enchantress 4th 478637. L. W. Turner, Lynchburg, Virginia 750.00

Bandoliermere 4th 566210, calved January 11, 1938. Sire, Bandolier of Anoka 7th 510437. Dam, Blackbird Tolan 19th 523-007. L. A. Sloan, Imboden, Arkansas 310.00

Eileenmere 263d 560266, calved July 28, 1938. Sire, Eileenmere 85th 470007. Dam, Blackberry Elmose 3d 470023. Eastways Farms, Springfield, Ohio 525.00

Bandoliermere 3d 542265, calved January 2, 1938. Sire, Bandolier of Anoka 7th 510-437. Dam, Edith Eileen 461337. Tyrconnel Farms, Knoxville, Maryland 375.00

Bandoliermere 6th 560245, calved January 5, 1938. Sire, Bandolier of Anoka 7th 510437. Dam, Prizemere's Pride 452764. C. H. Donnell & Son, Westervelt, Illinois 270.00

Eileenmere 261st 560258, calved May 14, 1938. Sire, Eileenmere 85th 470007. Dam, Estrella 4th 452772. Platter Farms, Memphis, Missouri 700.00

Eileenmere 257th 560251, calved April 3, 1938. Sire, Eileenmere 85th 470007. Dam, Pridemere T. 7th 470015. Mud Creek Farms, Cornell, Illinois 275.00

Eileenmere 254th 560248, calved March 21, 1938. Sire, Eileenmere 85th 470007. Dam, Blackcap McHenry 405th 401287. Earl Nash, Flora, Illinois 225.00

COWS:

Estamere 505982, calved September 2, 1935. Sire, Repeater of Wheatland 466817. Dam, Esthermere 3d 470026. Hardwick Farms, Cleveland, Tennessee 2500.00

Blackcap Tolan 61st 523767, calved December, 2, 1936. Sire, Eileenmere 85th 470-007. Dam, Blackcap Missie 380118. Hardwick Farms, Cleveland, Tennessee 3050.00

Blackcap Tolan 60th 523766, calved May 6, 1936. Sire, Eileenmere 32d 428072. Dam, Blackcap Tolan 30th 450561. Hardwick Farms, Cleveland, Tennessee 2050.00

Blackberry 74th 551724, calved January 8, 1937. Sire, Eileenmere 32d 428072. Dam, Blackberry 50th 428083. Hardwick Farms Cleveland, Tennessee 3000.00

Burgess Duchess 2d 528076, calved May 16, 1937. Sire, Double Burgess 488374. Dam, Duchess 6th of Greenview 420838. Frank Godchaux & Son, Abbeville, Louisiana 1700.00

Esthermere 11th 560244, calved January 3, 1938. Sire, Bandolier of Anoka 7th 510-437. Dam, Esthermere 2d 470013. Hideaway Farms, Chester, New Jersey 550.00

Blackcap Tolan 76th 560264, calved June 3, 1938. Sire, Eileenmere 85th 470007. Dam, Blackcap Tolan 36th 470016. Thousand Hills Farm, Kirksville, Missouri 1000.00

Epponian's Estamere 560238, calved September 11, 1938. Sire, Eileenmere 85th 470-007. Dam, Epponian's Esther 452761. Mud Creek Farms, Cornell, Illinois 1550.00

Blackcap Tolan 100th 560257, calved May 13, 1938. Sire, Eileenmere 85th 470007. Dam, Blackcap Tolan 35th 470006. Modena Plantation, Isle of Hope, Savannah, Georgia 1500.00

Ericamere T. 560261, calved May 24, 1938. Sire, Eileenmere 85th 470007. Dam, Erica Sunny T. 453075. Stanley Pierce & Sons, Creston, Illinois 500.00

Blackcap Tolan 75th 560260, calved May 20, 1938. Sire, Eileenmere 85th 470007. Dam, Blackcap Tolan 40th 478930. Eastways Farms, Springfield, Ohio 550.00

Blackcap Tolan 74th 560259, calved May 19, 1938. Sire, Eileenmere 85th 470007. Dam, Blackcap Tolan 56th 523004. South Side Stock Farms, Rockbridge, Illinois 680.00

Estamere 4th 560255, calved May 6, 1938. Sire, Eileenmere 85th 470007. Dam, Esther C. B. 3d 404128. South Side Stock Farms, Rockbridge, Illinois 575.00

Blackbird Tolan 22d 560254, calved May 5, 1938. Sire, Eileenmere 85th 470007. Dam, Blackbird Tolan 9th 450555. Eastways Farms, Springfield, Ohio 525.00

Blackcap Tolan 78th (Sent for Record), calved May 10, 1938. Sire, Eileenmere 85th 470007. Dam, Blackcap Tolan 45th 498055. Oklahoma A. & M. College, Stillwater, Oklahoma 625.00

Estamere 5th 560270, calved November 2, 1938. Sire, Eileenmere 85th 470007. Dam, Esthermere 3d 470026. C. H. Donnell & Son, Westervelt, Illinois 725.00

Edith Eileen 2d 560271, calved November 14, 1938. Sire, Eileenmere 85th 470007. Dam, Edith Eileen 461337. Mud Creek Farms, Cornell, Illinois 300.00

WOODCOTE ANGUS—Est. in 1900

Miss Burgess, Blackcaps, Elbas and Trojan Ericas. All accredited and blood tested. International and State Fair Champions and Grand Champions. A limited number of bulls and females for sale.

WOODCOTE STOCK FARM, IONIA, MICH.
Dwight Cutler, Prop. Katherine Minty, Mgr.

Effie's Lady 8th 560265, calved June 12, 1938. Sire, Eileenmere 85th 470007. Dam, Effie's Lady 2d 428082. Mud Creek Farms, Cornell, Illinois 425.00

Blackcap Tolan 77th 560267, calved August 2, 1938. Sire, Eileenmere 85th 470007. Dam, Blackcap C. 10th 370088. South Side Stock Farms, Rockbridge, Illinois 575.00

Eldoramere 4th 560269, calved September 14, 1938. Sire, Eileenmere 85th 470007. Dam, Eldora Elmore 378105. E. E. Greiner, Springfield, Ohio 500.00

Estamere 3d 560242, calved October 25, 1937. Sire, Bandolier of Anoka 7th 510-437. Dam, Esthermere 3d 470026. Hide-away Farms, Chester, New Jersey 1075.00

Blackcap Tolan 72d 560243, calved November 16, 1937. Sire, Bandolier of Anoka 7th 510437. Dam, Sunnyside Blackcapess W. 417598. H. W. Benson, Des Moines, Iowa 375.00

Blackcap Tolan 73d 560246, calved January 10, 1938. Sire, Bandolier of Ancka 7th 510437. Dam, Blackcap Tolan 29th 450-560. Otto G. Nobis, Wilton Farms, Wilton Junction, Iowa 675.00

Blackcap Tolan 66th 538806, calved June 3, 1937. Sire, Eileenmere 85th 470007. Dam, Blackcap Tolan 57th 523005. Mrs. John Epple, Columbia, Missouri 350.00

Ectessa 9th 561045, calved February 23, 1938. Sire, Bandolier of Anoka 7th 510-437. Dam, Ectessa 3d 470014. Col. J. B. Dillard, Clifford, Virginia 800.00

Blackcap Fandie T. 10th 560210, calved May 1, 1938. Sire, Eileenmere T. 522996. Dam, Blackcap Fandie T. 3d 522987. Mud Creek Farms, Cornell, Illinois 350.00

Blackcap Fandie T. 11th 560214, calved May 31, 1938. Sire, Eileenmere T. 522-996. Dam, Blackcap Fandie T. 5th 522-989. Mud Creek Farms, Cornell, Illinois 325.00

Blackcap Fandie T. 14th 560220, calved August 4, 1938. Sire, Eileenmere T. 522996. Dam, Blackcap Fandie T. 7th 522999. South Side Stock Farms, Rockbridge, Illinois 375.00

Blackcap Fandie T. 13th 560219, calved July 18, 1938. Sire, Eileenmere T. 522-996. Dam, Blackcap Fandie T. 522974. Mud Creek Farms, Cornell, Illinois 350.00

Blackcap Fandie T. 9th 560204, calved April 6, 1938. Sire, Eileenmere T. 522996. Dam, Blackcap Thornton 6th 523000. Eastways Farms, Springfield, Ohio 400.00

Blackcap Thornton 7th 560213, calved May 9, 1938. Sire, Eileenmere T. 522996. Dam, Blackcap Thornton 522973. Mud Creek Farms, Cornell, Illinois 400.00

Enchanta's Missy 7th 560203, calved April 3, 1938. Sire, Eileenmere T. 522996. Dam, Enchanta's Missy 6th 522988. Mud Creek Farms, Cornell, Illinois 380.00

Enchanta Thorne 14th 560208, calved April 25, 1938. Sire, Eileenmere T. 522996. Dam, Enchanta Thorne 11th 522993. Mud Creek Farms, Cornell, Illinois 250.00

Enchanta's Missy 8th 560205, calved April 6, 1938. Sire, Eileenmere T. 522996. Dam, Enchanta's Missy 522975. T. R. Jones, Tuckerman, Arkansas 300.00

Enchanta's Missy 9th 560206, calved April 8, 1938. Sire, Eileenmere T. 522996. Dam, Enchanta's Missy 2d 522980. L. W. Turner, Lynchburg, Virginia 225.00

Blackcap McHenry 533d 561040, calved May 12, 1938. Sire, Eileenmere 252d 555525. Dam, Blackcap McHenry 199th 418888. Mud Creek Farms, Cornell, Illinois 510.00

Blackcap McHenry 522d 561039, calved May 10, 1938. Sire, Eileenmere 252d 555525. Dam, Blackcap McHenry 229th 452000. Mud Creek Farms, Cornell, Illinois 300.00

SUPPLEMENTARY CATALOG.

BULLS:

Eileenmere 255th 560249, calved March 26, 1938. Sire, Eileenmere 85th 470007. H. M. Hook, Hartsburg, Kentucky 350.00

Eileenmere 262d 560262, calved June 1, 1938. Sire, Eileenmere 85th 470007. J. L. Buford, Pulaski, Tennessee 250.00

Eileenmere 259th 560253, calved May 2, 1938. Sire, Eileenmere 85th 470007. Peacock Haven, Pekin, Illinois 800.00

Enid Elva's Erica Lad 505364, calved March 3, 1935. Sire, Blackcap Revolution 22d 464520. B. M. Gulick, Decatur, Illinois 140.00

Blackbird's Major 4th 561826, calved April 18, 1938. Sire, Eileenmere H. 17th 506-396. Ivel & Dewey Staley, Martinsville, Indiana 175.00

COWS:

Blackcap Lantz 28th 523541, calved March 1, 1935. Sire, Tolan's Eileenmere 2d 428-081. L. W. Turner, Lynchburg, Virginia 350.00

Barbaramere 3d 560263, calved June 3, 1938. Sire, Eileenmere 85th 470007. Dells Stock Farm, Congerville, Illinois 210.00

Blackcap Equa 548570, calved June 9, 1938. Sire, Equap 510351. H. M. Hook, Hartsburg, Kentucky 210.00

Blackbird Fandee T. 561157, calved April 28, 1938. Sire, Eileenmere T. 522996. H. M. Hook, Hartsburg, Kentucky 190.00

Enchanta Thorne 16th 560211, calved May 5, 1938. Sire, Eileenmere T. 522996. H. M. Hook, Hartsburg, Kentucky 170.00

Blackcap Fandie T. 12th 560215, calved June 3, 1938. Sire, Eileenmere T. 522996. E. E. Irwin, Salem, Illinois 300.00

Enchanta Thorne 13th 560207, calved April 24, 1938. Sire, Eileenmere T. 522996. H. M. Hook, Hartsburg, Kentucky 210.00

Renomar 490255 to Crump.

A. G. Ehlers, of the firm of Ehlers Brothers, La Moille, Illinois, announces the sale of Renomar 490255, calved October 2, 1934, to Fay W. Crump, of Morrison, Illinois. Renomar is a son of Bell Boy M. K. 459602 who was sired by the great breeding bull Black Belmore who sired so many good cattle for both Kemp Brothers and Sen. H. D. Miller, of Iowa. His dam, Erica Marie 12th 467251 is a daughter of Glencarnock Revolution 6th 384963 the particularly outstanding sire used by the same Iowa breeders, he being sired by the International grand champion Blackcap Revolution who was the sire of three International grand champion sons and himself the son of old Earl Marshall. Fay Crump has a great lot of cows and should be able to use this bull to good advantage.

Fort Hill Farm

Registered Aberdeen-Angus
Bulls for sale.

CLYDE BONAR, BURLINGTON, W. VA.

Maple Croft

BARTON'S REVIER 481408
and PERFECT IDOL 450950
head our herd of one hundred cows. Young cattle available at reasonable prices.
"Feeder calves for forty years."
J. G. HANLIN, MT. STORM, W. VIRGINIA

ROSEMERE

Premier Aberdeen-Angus Herd of America Will Not Rest on Her Past Laurels

A successful breeder said to me a few months ago, "Why don't you take it easy for a while? With the unparalleled accomplishments of the ROSEMERE Herd in the past, you will find a good market for your cattle for a long time to come without much, if any, effort on your part."

I surely realize the truth of this statement. In fact, I need go no further than my own correspondence to know that there is an increasingly urgent demand for ROSEMERE-BRED Aberdeen-Angus from every part of the United States and Canada. A much greater demand than my own herd, and all other owners of ROSEMERE cattle combined, will be able to supply.

This pleasing picture does not however, alter my determination one iota to continue with all the energy and ability at my command to still further improve the ROSEMERE herd and as a direct result expand its ever growing influence.

The ROSEMERE herd of the future, true to its traditions, will be kept in the fore front of the breed's activities wherever they may be.

No Public Auction This Year
BUT

In place of the customary auction sale that has been held annually for many years at ROSEMERE FARM, MAQUOKETA, IOWA, we are offering at private treaty everything which we have for sale, which includes outstanding young herd sires by such noted bulls as **Eileenmere 61st, Prizemere 307th, Blackmere 97th,** and **Ericmere 60th,** as well as beautiful young heifers and mature cows of the very richest of ROSEMERE breeding.

We intend to do everything possible to place our cattle in the hands of every person who wants them, so please write for descriptions, prices, etc., and do not fail to ask for the ROSEMERE History. It will be sent free. Address either Yakima, Washington or Maquoketa, Iowa.

ROSEMERE FARMS,—Otto V. Battles, Owner
MAQUOKETA, IOWA——————YAKIMA, WASHINGTON

Eastern Iowa Breeders Sale

Two Top Bulls, Both Calves, $825.00 to Kemp

By Dick Hahne

Friday morning, June 16th, found us at the fair grounds just outside the city limits of Cedar Rapids, Iowa, where the Eastern Iowa Breeders were holding their first annual sale event, under the management of I. E. Kemp, Marion Iowa, long associated with quality Aberdeen-Angus cattle, and especially intimately associated with the Glencarnock Revolution 6th and Bell Boy M. K. lines of breeding.

A baker's dozen breeders had banded together in order to make their first annual sale possible, and they consigned one of the best lots of cattle ever sold in the territory around Cedar Rapids, in a breeders' sale. In fact the breeding was good enough to attract buyers from many states, New Jersey on the East, Oklahoma on the South, Wisconsin to the North and Colorado in the West. When the sale had finished Col. Arthur W. Thompson, of Lincoln, Nebraska, had found new homes for the offering. Some went to Missouri, others to Illinois, and Indiana took a portion, while the Iowa breeders aided materially in the division of the cattle.

The top bulls went to Iowa and Missouri breeders. The veteran breeder, C. F. Paymal, of Lenox, Iowa, topped not only the bull section but the entire sale when he bid $425.00 for Revolution's Belman 560787, an October, 1938, son of Glencarnock Revolution 6th out of a Black Belmore dam, a splendid herd bull prospect, and one of the last sons of Glencarnock Revolution 6th. Alex. George & Sons, of Calhoun, Missouri made the second all around top when they paid an even $400.00 for Revolution's Elban 560788, another son of the "6th" out of Elba M. K. 2d 452101, by Ever Everly, a grandson of both Earlwood by Earl Marshall and Eston of Denison by old Eston of Eshott.

Iowa breeders did their best to hold the females in Iowa pastures, but a few of them got away. Empress Blackbird M. 15th 535632, a double granddaughter of Glencarnock Revolution 6th, generally conceded to be one of the outstanding breeding sons of the International grand champion, Blackcap Revolution, found a new home with James Sherlock, of Knoxville, Iowa, who laid $255.00 on the counter in exchange for her ownership. The second high female proved to be Blackcap C. 82d 561361, a 1937 daughter of Burgess Brenton 499380, a Nisbethill Miss Burgess bull by Burgess Bandolier by Blackcap Bandolier 2d by Bandolier. Her dam a McHenry Blackcap by Earlwood 2d by Earlwood by Earl Marshall. It was Hideaway farms, Chester, New Jersey, that captured this fine cow at $250.00, and with her went several other very choice females to serve in the building of a fine herd on the Eastern seaboard.

Following is a list of all cattle selling at or above $100.00 per head:

SUMMARY:

25 Bulls	4,290.00, average	171.50
42 Cows	5,977.50, average	142.33
67 Head	10,267.50, average	168.17

Top 5 Head $ 1,585.00, average $317.00
Top 10 Head 2,685.00, average 268.00
Top 15 Head 3,640.00, average 242.67
Top 20 Head 4,515.00, average 225.75

Top Bull—Revolution's Belman 560787, calved October 30, 1938; sire, Glencarnock Revolution 6th 384963 ..... $425.00

Next Top Bull—Revolution's Elban 560788, calved November 19, 1938; sire, Glencarnock Revolution 6th 384963 ..... 400.00

Top Cow—Empress Blackbird M. 15th 535-632, calved May 27, 1937; sire, Revolution M. 4th 460777 ..... 255.00

Next Top Cow—Blackcap C. 82d 561361, calved December 10, 1937; sire, Burgess Brenton 499380 ..... 250.00

BULLS:

Beldolier's Blackcap, calved June 8, 1938. Sire, Bandolier's New Deal 2d 501533. E. Brothersen & Son, Victor, Iowa 125.00

Revolution's Glen 2d 560780, calved February 10, 1938. Sire, Glencarnock Revolution 6th 384963. Tom Martin, Libertyville, Iowa 120.00

Revolution's Edward K. 560781, calved Mar. 28, 1938. Sire, Glencarnock Revolution 6th 384963. W. Watkins, Williamsburg, Iowa 200.00

Revolution's Blackster 3d 560782, calved April 28, 1938. Sire, Glencarnock Revolution 6th 384963. E. Brothersen & Son, Victor, Iowa 125.00

Queen's Boy A. 2d 541390, calved April 22, 1938. Sire, Bell Boy A. 504404. H. H. Groff, Watkins, Iowa 200.00

Revolution's Lad 2d 560784, calved August 12, 1938. Sire, Glencarnock Revolution 6th 384963. A. L. Goodell & Son, Humboldt, Iowa 125.00

Revolution's Eldor 560785, calved September 18, 1938. Sire, Glencarnock Revolution 6th 384963. C. F. Paymal, Lenox, Iowa 175.00

Revolution's Elban 560788, calved November 19, 1938. Sire, Glencarnock Revolution 6th 384963. Alex George & Sons, Calhoun, Missouri 400.00

Revolution's Coward 560786, calved October 15, 1938. Sire, Glencarnock Revolution 6th 384963. C. F. Paymal, Lenox, Iowa 160.00

Revolution's Belman 560787, calved October 30, 1938. Sire, Glencarnock Revolution 6th 384963. C. F. Paymal, Lenox, Iowa 425.00

Elbanor M. 4th 496619, calved November 9, 1934. Sire, Elbanor 5th of Page 437387. Lynn Burke, Waterloo Iowa 142.50

Black Edna's Elbanor 543024, calved December 3, 1937. Sire, Elbanor 5th of Page 437387. Allen B. Matthews, Morrison, Ill. 135.00

Belmar 2d 537424, calved June 30, 1937. Sire, Bell Boy M. K. 459602. I. W. Suter, Monticello, Iowa 145.00

Blackcap Bell Boy 3d 537428, calved July 8, 1937. Sire, Bell Boy M. K. 459602. L. R. Kershaw, Muskogee, Oklahoma 245.00

Black Erwin 33d, calved April 1, 1938. Sire, All Black Erwin 491729. Henry Butcher, Cedar Rapids, Iowa 132.50

Glenside Bell Boy 560371, calved March 18, 1938. Sire, Marshall Bell Boy 490258. Glenn Johnston, Lone Tree, Iowa 130.00

Glenside Revolution 4th 561050, calved August 18, 1938. Sire, Proud Revolution 6th 521719. Q. W. Lockridge, North English, Iowa 125.00

Glenside Revolution 559598, calved October 5, 1938. Sire, Proud Revolution 6th 521-719. Otto Iburg, Williamsburg, Iowa 150.00

Blackcapper of Awoi 2d 545231, calved February 12, 1938. Sire, Bell Boy Again 512-788. John Hruska, Swisher, Iowa 125.00

Prideman of Awoi 550744, calved March 27, 1938. Sire, Bell Boy Again 512788. Keith Parker, Libertyville, Iowa 130.00

Blackcapper of Awoi 4th 550745, calved May 3, 1938. Sire, Bell Boy Again 512788. W. B. Lutes, Merino, Colorado 255.00

Idle of Awoi 3d, (Sent for Record), calved January 3, 1939. Sire, Bell Boy Again 512788. John H. Stallman, Fairfax, Iowa 105.00

Blackcap Lad W. 3d 561168, calved April 28, 1938. Sire, Blackcap Beacon 430965. Matt A. Schulte, Nodaway, Iowa 125.00

Gold Beau 532010, calved April 16, 1937. Sire, Beau Protest 453784. Art Lincoln, Wyoming, Iowa 200.00

COWS:

Brookdale Blackcap 11th 545778, calved June 16, 1938. Sire, Bandolier's New Deal 2d 501533. S. E. Lantz, Congerville, Illinois 170.00

(Sent for Record) calved August 15, 1937. Sire, Burgess Moy M. K. 490661. Fred Fassler, Jr., Akron, Colorado 127.50

Empress Blackbird 8th 515334, calved June 2, 1936. Sire, Bell Boy M. K. 459602. C. E. Shawver, Knoxville, Iowa 165.00

FOREST HILL FARM

A few young bulls and open heifers for sale, sired by Bandolier of Anoka 5th and **Blackcap Baron 10th of Page by Eventuation of Page.**

Elmer J. Johnson, Kiron, Iowa

30 of the Best

Young bulls coming on which are the best lot we have ever produced. Some old enough for light service.

Sired by

Bell Boy M. K. Elbanor 5th of Page Queenmere 260th.

H. D. MILLER, MORLEY, IOWA

Bulls

several

Herd Sire Prospects

We have sires to fit your needs, both range and breeding herds and we know your problems. Drop in and visit with us and we will show you sires to fill your demands.

WAYLAND HOPLEY FARMS, Inc.

Atlantic, Iowa

Homeland

Write or Come and See Us

Juanas, Elbas, Ericas, Blackcaps and Miss Burgess

We can supply Bulls or Females in ages, breeding and individuality that will please the critical buyer.

Meier Bros., Melbourne, Iowa

Bull Calves

Miss Burgess, Elbas and Blackcaps
Sired by Revelation 11th
Exceptionally good.

GLYN MAWR FARM

M. Tudor, Olin, Iowa

Not a Big Herd

But it is founded strictly on ROSEMERE breeding. My HERD BULL and my COWS are all ROSEMERE. Can spare a few young things and will be happy to have you visit my herd and make your own selections. Call or write,

CORNELIUS THINES, PRESTON, IA.

Ardmore Stock Farms

Now offering a few outstanding bull calves sired by **Revolmere 490693** and **Blackcap Marshall 52d 488475.** Can use an aged bull of good quality and breeding in exchange.

C. T. RIERSON, RADCLIFFE, IOWA

Blackcap Empress M. 44th 535629, calved May 14, 1937. Sire, Bell Boy M. K. 459-602. Vernon Hamann, Sunberry, Iowa..... 170.00
Blackcap Miller 12th 535630, calved May 16, 1937. Sire, Bell Boy M. K. 459602. T. L. Goldner, Webster, Iowa..... 185.00
Empress Blackbird M. 15th 535632, calved May 27, 1937. Sire, Revolution M. 4th 460777. James Sherlock, Knoxville, Iowa 255.00
Blackcap C. 82d 561361, calved December 10, 1937. Sire, Burgess Brenton 499380. Hideaway Farms, Chester, New Jersey..... 250.00
Blackcap Miss 11th 561362, calved February 11, 1938. Sire, Burgess Brenton 499380. S. E. Lantz, Congerville, Illinois..... 142.50
Erica E. 41st 560792, calved May 14, 1938. Sire, Burgess Brenton 499380. Glen Ridenour, Tipton, Iowa 125.00
Miss Blackbird M. 104th 560793, calved June 2, 1938. Sire, Burgess Brenton 499380. Earl Gelbach, Lancaster, Wisconsin..... 100.00
Missie Elluna E. 560794, calved June 20, 1938. Sire, Burgess Brenton 499380. Wendall Willer, Tipton, Iowa..... 160.00
Glenside Edifice 11th 515233, calved November 1, 1935. Sire, Belford Marshall 441-084. John Sheets, Maquoketa, Iowa..... 200.00
Glenside Blackbird 51st 560372, calved March 25, 1938. Sire, Marshall Bell Boy 490258. Willis Ranch, Morocco, Indiana..... 105.00
Glenside Kindness 3d 561052, calved April 1, 1938. Sire, Marshall Bell Boy 490258. Willis Ranch, Morocco, Indiana 105.00
Queen of Thinemere 2d 509538, calved March 17, 1936. Sire, Elbus R. Marshall 5th 456-383. J. C. McCabe, Williamsburg, Iowa..... 130.00
Estella of Thinemere 2d 509542, calved Mar. 23, 1936. Sire, Blackcapper 118th 477661. Hideaway Farms, Chester, New Jersey..... 125.00
Pride of Thinemere 3d 546565, calved January 9, 1938. Sire, Blackcapmere 118th 477661. Willis Ranch, Morocco, Indiana..... 100.00
Blackcap of Thinemere 6th 546567, calved March 11, 1938. Sire, Blackcapmere 118th 477661. Willis Ranch, Morocco, Indiana..... 100.00
El Elba T. 530300, calved March 9, 1937. Sire, Elbanor Marshall 475281. Hideaway Farms, Chester, New Jersey..... 195.00
El Barbara T. 534843, calved May 12, 1937. Sire, Elbanor Marshall 475281. Glyn Mawr Farm, Olin, Iowa 165.00
Elan Erica T. 2d 532434, calved April 1, 1937. Sire, Elbanor Marshall 475281. Willis Ranch, Morocco, Indiana..... 135.00
El Blackcap T. 540849, calved September 12, 1937. Sire, Elbanor Marshall 475281. John Sheets, Maquoketa, Iowa..... 125.00
Eleanor T. 558468, calved December 29, 1937. Sire, Bandolier of Glencarnock 502-869. Willis Ranch, Morocco, Indiana..... 125.00
Miss Blackcap T. 558469, calved December 30, 1937. Sire, Bandolier of Glencarnock 502869. Willis Ranch, Morocco, Indiana..... 125.00
El Elba T. 2d 550754, calved March 20, 1938. Sire, Elbanor Marshall 475281. A. A. Harnack, Remsen, Iowa..... 125.00
El Queen T. 2d 554041, calved April 22, 1938. Sire, Elbanor Marshall 475281. A. A. Harnack, Remson, Iowa..... 125.00
Burgess of Lawndale 3d 551693, calved Mar. 6, 1938. Sire, Jaurez Joana 485724. Leon E. Chamberlain, Luana, Iowa..... 130.00
Blackcap Empress W. 4th 551695, calved April 7, 1938. Sire, Burgess Boy M. K. 490661. Timberline Stock Farm, Congerville, Illinois. Forrest Lemons, owner..... 230.00
Burgess of Lawndale 4th 551698, calved April 26, 1938. Sire, Burgess Boy M. K. 490661. I. E. Kemp, Marion, Iowa..... 180.00
Evergreen Elba W. 10th 476660, calved May 17, 1933. Sire, Erie Marshall 404790. E. F. Walshire & Son, Mechanicsville, Iowa..... 180.00
Evergreen Trojan W. 145th 476676, calved June 3, 1933. Sire, Erie Marshall 404790. R. H. Domer & Son, Tipton, Iowa..... 170.00
Evergreen Trojan W. 149th 476683, calved June 8, 1933. Sire, Erie Marshall 404790. Timberline Stock Farm, Congerville, Illinois 180.00
Evergreen Elba W. 37th 560556, calved May 16, 1937. Sire, Eran Revolution 467209. Leslie Akers, Mattoon, Illinois..... 230.00
Extra cow. Sired by Juarez Joana. Maas Brothers, Riverside, Iowa 140.00

—o—

Hamilton Brothers Auction

(Continued from page 10)

Blackmere 97th 428220. Homer Clark, Seaton, Illinois..... 140.00
Blackbird Princess 11th 529787, calved March 31, 1937. Sire, Queenmere 217th 477663. Frank Pearson, Milton, Iowa..... 260.00
Blackcap Lorena 2d A. 534693, calved May 8, 1937. Sire, Queenmere 217th 477663. Graham & Fleming, Martinsville, Ohio..... 200.00
Juanerra Erica 51st 558914, calved June 16, 1938. Sire, Juana Revolution 10th 506214. Ernest Breniman & Son, Brooklyn, Iowa..... 380.00
Juara Erica 20th 551833, calved May 25, 1938. Sire, Elbar Burgess 498797. Hugh McWhorter, Aledo, Illinois..... 320.00
Jezebelle 548995, calved July 16, 1938. Sire, Jantzen 513722. R. M. Clark & Son, Lexington, Kentucky 375.00
Elbina 57th 548993, calved June 26, 1938. Sire, Jantzen 513722. Lynn Eaton, Brooklyn, Illinois..... 275.00
Elbina 59th 561347, calved May 6, 1938. Sire, Jantzen 513722. Frank Pearson, Milton, Iowa..... 200.00
Elbina 56th 544376, calved April 10, 1938. Sire, Jantzen 513722. Frank Pearson, Milton, Iowa..... 305.00
Elbina 58th 548991, calved June 13, 1938. Sire, Jantzen 513722. Ernest Breniman & Son, Brooklyn, Iowa..... 305.00
Evergreen Juan, claved May 20, 1938. Sire, Jantzen 513722. Timberline Stock Farm, Congerville, Illinois..... 175.00
Evergreen Juan 8th 551257, calved July 7, 1938. Sire, Jantzen 513722. Timberline Stock Farm, Congerville, Illinois..... 175.00
Evergreen Juan 10th 551260, calved August 15, 1938. Sire, Jantzen 513722. Timberline Stock Farm, Congerville, Illinois..... 175.00
Enchantress Juan, calved July 12, 1938. Sire, Jantzen 513722. J. C. McLane, Quincy, Illinois..... 175.00
Enline 25th 549001, calved September 8, 1938. Sire, Jantzen 513722. Frank Pearson, Milton, Iowa..... 205.00
Environ 34th 549003, calved September 26, 1938. Sire, Jantzen 513722. V. C. Swigart, Clinton, Illinois..... 105.00
Elbarea 6th 548999, calved September 6, 1938. Sire, Jantzen 513722. Ward Renicker, Cynthiana, Kentucky..... 160.00
Juanerra Erica 44th 552877, calved May 28, 1938. Sire, Jahn Eric 503458. John & Elliott Brown, Rose Hill, Iowa..... 335.00
Burgess Bell 19th 552871, Sire, Jahn Eric 503458. L. R. Kershaw, Muskogee, Oklahoma 230.00
Burgess Bell 21st 552872, calved May 1, 1938. Sire, Jahn Eric 503458. L. R. Kershaw, Muskogee, Oklahoma..... 230.00
Enchantress Clipper A. 2d 539093, calved February 20, 1938. Sire, Blackmere 73d 414926. R. M. Clark & Son, Lexington, Kentucky 175.00
Enchantress Clipper 3d A. 539092, calved February 20, 1938. Sire, Blackmere 73d 414926. C. J. Armstrong, Alexis, Illinois..... 125.00
Queen May 30th 539091, calved February 18, 1938. Sire, Queenmere 217th 477663. Wayland Hopley Farms, Atlantic, Iowa..... 140.00
Blackbird Princess 12th A. 539094, calved February 22, 1938. Sire, Blackmere 73d 414926. Wayland Hopley Farms, Atlantic, Iowa 140.00
Blackcap B. 62d 539095, calved February 23, 1938. Sire, Queenmere 217th 477663. Wayland Hopley Farms, Atlantic, Iowa..... 135.00
Blackcap Lorena 5th 539097, calved March 25, 1938. Sire, Queenmere 217th 477663. Wayland Hopley Farms, Atlantic, Iowa..... 135.00
Blue Ribbon Elect 551830, calved April 4, 1938. Sire, Beau Elect 453785. Wayland Hopley Farms, Atlantic, Iowa..... 135.00
Pride Alban Elect 551832, calved May 2, 1938. Sire, Beau Elect 453785. Wayland Hopley Farms, Atlantic, Iowa..... 135.00
Missouri Barbara Elect 551834, calved May 25, 1938. Sire, Beau Elect 453785. E. A. Rupp, Lockridge, Iowa..... 120.00
Elbina Elect 551835, calved June 15, 1938. Sire, Beau Elect 453785. E. A. Rupp, Lockridge, Iowa..... 120.00
Black Leela Elect 551831, calved April 30, 1938. Sire, Beau Elect 453785. E. A. Rupp, Lockridge, Iowa..... 120.00

Black Pastures

Bummer Revolution 519410, son of the International grand champion Revolution 100th has been added to our battery of herd bulls. Young stock for sale.

DR. C. A. ANDERSON, BEATRICE, NEBRASKA

El Revolution Herd

Established 1933

Offers a very fine lot of young bulls and heifers sired by this grandson of the International grand champion Blackcap Revolution. Come see them.

ALBERT KIRCHER, INDIANOLA, NEBRASKA

Eileenmere Kindness

Is developing into one of the greatest herd bull prospects of the year. Everyone who sees him speaks well of his type, style, and quality Come see him and our breeding herd.

L. D. & R. A. SPENCE, CRAB ORCHARD, NEBR.

I Have Bulls

That I believe will meet the requirements of the trade in every particular. I have them all ages—from calves to bulls ready for heavy duty. See my bulls is all I ask. Good breeding, good type and quality. Visitors always welcome. Farm near town.

L. E. Laflin, Crab Orchard, Nebraska

Bulls!

If it's the good thick, low set sort that you are looking for—STOP LOOKING—come and see what we have to offer. Richly bred bulls in a wide range of ages to suit most any purchaser. We know you will like these bulls. We shall be pleased to show them.

William Williams & Sons, Clarks, Nebr.

Krotz stands for quality

We take great pleasure in showing our breeding herd to anyone interested in better Aberdeen-Angus. We have a fine crop of calves coming on now, sired by the great EVIDENCE of STRATHMORE whose sons and daughters have been so well received at both public and private treaty. We are also receiving our first crop of calves by the great junior herd sire EVEN PRINCE 2d, a grandson of the International Grand Champion PRINCE MARSHALL.

Krotz Stock Farms

ODELL, NEBRASKA

Jos. Krotz - - Owners - - M. J. Krotz

Breeders are *Stamping Their Approval!*

On Aberdeen-Angus Journal

Life Subscriptions

Because—

They are Practical, Thrifty and Permanent. The cost is but $10.00. A lifetime of returns on your investment. . .

Take your choice of one of the below FREE with your subscription:

- Pocket Herd Record Book
- Parkette Pen and Pencil Set
- Remington Stockman's Knife
- 100 Personal Letterheads and Envelopes

Send your Life subscription TODAY!

The Aberdeen-Angus Journal

Webster City, Iowa

A Carload of Cows

We offer a carload of registered cows, most of them with calves at side. These cows are of the same breeding as those producing winning steers from our herd. We also have a few bulls.

J. S. GUTTRIDGE ESTATE

WHERE TYPE IS PARAMOUNT

Prairie City, Oregon

Wm. Hansen Auction

By Dick Hahne

Top Bull Sells at $270.00; Top Cow Brings $300.00

Not quite a year ago my first visit to Billy Hansen's place was made. This was during the week of the Mississippi Valley Fair and Bill Barton, fieldman for the Aberdeen-Angus Breeders' Association and I drove over the afternoon before the breeding cattle were shown.

It was the day after a goodly rain had fallen and we were just in time to ride around to the several pastures with Mr. Hansen and see the breeding herd. They were in fine shape at that time, having been on pasture for a couple of months and were slick haired and showed the quality that they had every right to have, Billy having assembled these cattle over a period of years and selected each of them personally.

My next trip was made into Dixon a month or more ago to see about the advertising and catalog work on the then planned sale. As it was once more raining and impossible to get to the pastures to see the cattle Bill just sent me to see Oliver, then at Iowa City attending college.

This start for the sale story may seem irrelevant, but it is just the build up to let you know that it rained again on sale day, after the sale was over.

On June 21st we arrived at Dixon in mid morning to find an already large crowd on hand which increased rapidly until the hour of the sale.

Besides the numerous Iowa buyers on hand there were several Illinois breeders and a few from Wisconsin. Of the Illinois boys present was noted about two carloads from Mercer county; Fay Crump, Morrison; Roland Ehlers from LaMoille; W. Dean Mobley from Mount Sterling, Paul Tolan and E. E. Irwin, of Springfield and Salem, respectively; Irwin being the manager of the Illinois State Fair and the heaviest purchaser of the day, buying right out of the tops and taking eight head home with him. Mercer County accounted for six head more and Vernon Hamann, of Sunberry, Iowa, also purchased six head on this day. Dean Mobley accounted for three head as did also H. M. Stueland, Grand Mound, Iowa; and L. R. Kershaw, Muskogee, Oklahoma. Mr. Kershaw could not personally attend this sale, having been present at the entire string of the week previous and lots of work to care for at home, but was ably represented by E. T. Davis, affably known around the sale circuit as Chief Whitebear, or Chief Thundercloud, this honorary title being conferred upon him by none other than Col. J. E. Halsey known all over the mid-west, tops of his profession as ringman and fieldman.

The sale was conducted in the narrow sales barn in Dixon belonging to Bill Hansen and two large fans at the side of a double door opening to the north end of the ring pulsed in humid but a large quantity of fresh air which helped cool the interior of the building while Cols. Pettit and Halsey divided the offering among the buyers present.

As could be expected in a sale following the top sale held in recent years and also on the heels of several of the best consignment sales to be held, the demand was not as brisk as could be, but Bill Hansen is a real salesman and gave the word, "to knock them off when they are done bidding", and the sale passed over in good time.

The many bulls seemed like a lot to dispose of in a last sale of the spring season, but they were all divided and buyers for more were on hand. Most of the sires stayed right in Iowa and close to home but a few were sent out of state, Mobley purchasing an Eileenmere bred bull and one each going to Verne Hamilton, Geneso, Illinois; and N. O. Bence, Milton, Wisconsin.

After the bulls were sold the females were brought into the ring and Hansen decided to sell a few of the cows and calves separate, this is the case of calves large enough to wean that could be used for club work. As always, in a case of this kind, the calves brought nearly as much as their dams and only three sets were split this way, the remainder of the cows and calves selling together.

Needless to say, when the sale was over everyone was satisfied, including the Hansens and we called it the end to a very successful string of sales.

Following is a report of the sale, everything over $100.00 listed:

SUMMARY:

15 Bulls,	$2,322.50,	average	$154.84
32 Cows,	5,161.50,	average	161.29
47 Head,	7,484.00,	average	159.24
Top 5 Head,	1,260.00,	average	252.00
Top 10 Head,	2,255.00,	average	225.50
Top 15 Head,	3,110.00,	average	207.33
Top 20 Head,	3,905.00,	average	195.25
Top 25 Head,	4,645.00,	average	185.80

Top Bull—Elburge 4th 538359, calved January 21, 1937; sire, Burgess 28th 472612	270.00
Second Top Bull—Laudmere Black Erston 548961, calved February 14, 1938; sire, Briarcliff Black Erston 497625	220.00
Top Cow—Elmland Miss Burgess 2d 455569, calved June 26, 1931; sire, Eric Marshall 5th 388877	300.00
Second Top Cow—Elbarea 3d 503448 (and cow calf), calved June 17, 1935; sire, Elwood Marshall 425126	250.00

BULLS:

Elburge 4th 538359, calved January 21, 1937. Sire, Burgess 28th 472612. Albert Reimer, Grand Mound, Iowa	270.00
Laudmere Barbo 555138, calved June 22, 1938. Sire, Katro 4th of Page 493668. Clarence Bell & Robert Moore, Eldridge, Iowa	145.00
Laudmere Black Erston 548961, calved February 14, 1938. Sire, Briarcliff Black Erston 497625. P. J. Thede, Dixon, Iowa	220.00
Blackcap Eileenmere B., calved June 2, 1938. Sire, Eileenmere 74th 461338. Elizabeth Sevenich, Davenport, Iowa	125.00
Laudmere Elban 548959, calved February 28, 1938. Sire, Eileenmere 74th 461338. Wm. Keith, Big Rock, Iowa	165.00
Laudmere Erraman 555133, calved May 5, 1938. Sire, Katro of Page 493668. Chris Christenson, DeWitt, Iowa	135.00

A. P. Pride's Eric

1937 International Junior Champion

Is a product of our own matings—bred, fitted and shown by us. His sire and dam as well as his grandsires and grandams together with four of the eight great grand-parents were bred right here on Ames Plantation. Here you will find quality, type and breeding that surely will please. Just now we have but a very few bulls of serviceable age left for the trade. They are in good condition, not over done, but ready for hard service, the kind that will make more beef and better beef. See these bulls.

Ames Plantation, Grand Jct., Tenn.

R. H. Scott, Manager — Hobart Ames, Owner

Shady Lane Farm

The top bull of the South Dakota Aberdeen-Angus Breeder's Sale held June 7th at Brookings was consigned by us and purchased by W. E. Bush, Britton, South Dakota. This bull and our two heifers consigned represent the type of cattle we produce. We have a nice group of young bulls ready for light service soon, sired by either of our two herd bulls, or a combination of these blood lines. Also heifers. We invite a visit to look over our breeding herd.

GAUGER BROS., Clear Lake, S. D.

Burgess General of Ada

509383

Was one of the top Senior Yearling Bulls last fall and has been mated to a number of our best heifers. Be sure to stop in and see the herd at any time. We know that you will like the quality and blood lines to be found in our herd. Foundation stock for sale at nearly all times.

H. W. Sawyer & Son, Howard, S. D.

Walkins

This herd is strong in Marshall breeding and our breeding herd is composed of typy, well bred females that are real producers. Drop in and see our spring calf crop and pick out some foundation stock good enough for addition to the best herds, or to start new ones.

Marshall, Ballindalloch and Eileenmere breeding.

Earl Walkins, Garretson, S. D.

DOUBLE X BAR

Six bulls, six heifers from 6-8 months old. Also few cows to calve in October. Best of breeding. Elbor of Lonjac 15th herd sire.

Clarence C. Ericson & Sons, Elsmore, Kansas

Aberdeen-Angus Cattle

If you need 'em.
We will find 'em for you.
Please remember that our new address is
JOHNSON WORKMAN, RUSSELL, KANSAS

1918 Clover Nook Farm 1939

It is our aim to produce cattle of such merit as to improve our own herd and be profitable to those who buy our surplus. Inquiries and visitors welcome.

J. H. SMELTZER, MARION, OHIO

HERD BOOKS

I need the following volumes to fill my set—24, 32, 33, 35, 37, 38, 39. Please contact me if you have one or more of these books available.

G. B. STEPHEN, Olney, Texas

French Broad

offers

Outstanding Young Bulls

Also one lot of Range Bulls; Open Heifers; and Young Bred Cows, of the best breeding and correct in type. Address or come see them.

J. I. & J. D. Huggins

DANDRIDGE, TENNESSEE

K. Pride of Eileenmere, calved May 2, 1938. Sire, Pride of Eileenmere A. 498108. Ed. Weiskoph, Eldridge, Iowa 155.00

Pride of Eileenmere K., calved May 17, 1938. Sire, Pride of Eileenmere A. 498108. Rudolph Schenckloch, Princeton, Iowa 150.00

Laudmere Burko, calved August 5, 1938. Sire, Katro of Page 493668. Raymond Arp, New Liberty, Iowa 112.50

Sir Elboneer, calved August 13, 1938. Sire, Elboneer 457185. Verne Hamilton, Geneseo, Illinois 100.00

Queen's Lad 3d of Laudmere 555130, calved Mar. 15, 1938. Sire, Eileenmere 74th 461-338. N. O. Bence, Milton, Wisconsin 140.00

Laudmere Queenmere 2d 555137, calved April 18, 1938. Sire, Katro 4th of Page 493668. Lester Fellner, Stockton, Iowa 140.00

Sir Eileenmere B., calved June 5, 1938. Sire, Eileenmere 74th 461338. Edw. Wiese, Dixon, Iowa 120.00

Pride of Maplemere 528841, calved July 12, 1936. Sire, Eileenmere S. 490395. W. D. Mobley, Mount Sterling, Illinois 170.00

Blackbird Lad of Laudmere 516078, calved May 3, 1936. Sire, Eileenmere 74th 461-338. Arnold Mason, Calamus, Iowa 175.00

COWS:

Barbara of Eileenmere O. H. 498124, calved May 24, 1935. Sire, Eileenmere 74th 461-338. E. E. Irwin, Salem, Illinois 200.00

Barbara of Laudmere, calved January 7, 1938. Sire, Eileenmere 74th 461338. W. L. Candor, Aledo, Illinois 125.00

Laudmere Blackbird 532987, calved April 28, 1937. Sire, Eileenmere 74th 461338. Milo Sheats, Aledo, Illinois 140.00

Bessie 2d of Laudmere 558568, calved June 16, 1938. Sire, Katro 4th of Page 493668. L. R. Kershaw, Muskogee, Oklahoma 117.00

Laudmere Bessie 558567, calved June 16, 1938. Sire, Katro 4th of Page 493668. L. R. Kershaw, Muskogee, Oklahoma 117.00

Applewood Blackbird 56th 507822, calved January 25, 1936. Sire, Bandolier of Anoka 3d 471885. Lee Thornton, Aledo, Illinois 160.00

Applewood Blackbird 76th 526380, calved April 9, 1937. Sire, Bandolier of Anoka 3d 471885. Vernon Hamann, Sunberry, Iowa 130.00

Blackbird Bessie May 5th 461433, calved August 7, 1932. Sire, Revolution 30th 411-868. Frank Fidlar, New Liberty, Iowa 140.00

Rockhill Blackbird 10th 508559, calved March 14, 1936. Sire, Evergreen Marvel 462328. H. M. Stueland, Grand Mound, Iowa 165.00

Blackbird 101st of Meadow View, calved June 13, 1934. Sire, Revolution of Page 22d 444900, E. E. Irwin, Salem, Illinois 150.00

Oglelawn Blackbird 7th 518302, calved January 15, 1936. Sire, Blackcap E. Marshall 408492. Vernon Hamann, Sunberry, Iowa 140.00

Avanelle Blackcap Belle 419949, calved March 6, 1928. Sire, Beale Jr. 2d 377579. Vernon Hamann, Sunberry, Iowa 142.50

Elba Estelle 487477, calved May 6, 1933. Sire, Revolution 105th 440064. E. E. Irwin, Salem, Illinois 200.00

Elba Elslow 505770, calved April 1, 1936. Sire, Black Elslow 467342. F. W. Crump, Morrison, Illinois, $130.00. Bull calf, calved November 27, 1938. Sire, Katro 4th of Page. George Thompson, Lamont, Iowa. $67.50 ..... 197.50

Elba Ensign 3d 515321, calved May 25, 1936. Sire, Ensign of Page 21st 482913. Lee Thornton, Aledo, Illinois 165.00

Elbarea 3d 503448, calved June 17, 1935. Sire, Elwood Marshall 425126. Forrest Breniman, Brooklyn, Iowa. Heifer calved October 24, 1938, sire, Katro 4th of Page. Hugh McWhorter, Aledo, Illinois. 105.00 ..... 250.00

Elaine H. 5th 497449, calved July 10, 1935. Sire, Elwood Marshall 425126. E. E. Irwin, Salem, Illinois 135.00

Laudmere Erica H. 555131, calved April 16, 1938. Sire, Eileenmere 74th 461338. L. R. Kershaw, Muskogee, Oklahoma 120.00

Erica Edna 10th 448598, calved April 27, 1930. Sire, Erica W. 5th 378409. W. D. Mobley, Mount Sterling, Illinois. 135.00. Bull calf, calved November 14th. Sire, Katro. Fay Crump, Morrison, Illinois, 62.50 ..... 197.50

Ella of St. Albans 492992, calved November 16, 1934. Sire, Beau of St. Albans 460-359. Vernon Hamann, Sunberry, Iowa 125.00

Erica 48th of Rosemere 480057, calved May 25th, 1934. Sire, Blackcapmere 69th 438-743. Geitl Brothers, Springfield, Illinois 220.00

Erra of Lone Oak 501066, calved April 26, 1935. Sire, Blackcap Revolt M. 13th 456-976. William Hansen, Holbrook, Iowa 130.00

Ethlina of Lone Oak 501072, calved August 5, 1935. Sire, Blackcap Revolt M. 13th 456976. E. E. Irwin, Salem, Illinois 145.00

Evergreen 56th 443052, calved May 26, 1930. Sire, Bovinca 339074. E. E. Irwin, Salem, Illinois 140.00

Kelpie of Valley Mound 9th 464323, calved August 18, 1932. Sire, Ericmore 422850. E. E. Irwin, Salem, Illinois 150.00

Kelpie of Laudmere 514132, calved August 17, 1936. Sire, Barb of Page 464651. Mrs. Louise Fidlar, New Liberty, Iowa 150.00

Kelpie of Valley Mound 10th 487089, calved November 4, 1934. Sire, Blackbird Lad 10th of Page 449384. Milo Sheats, Aledo, Illinois 200.00

Elmland Miss Burgess 2d 455569, calved June 26, 1931. Sire, Eric Marshall 5th 388877. E. E. Irwin, Salem, Illinois 300.00

Miss Burgess of Laudmere 514126, calved April 18, 1936. Sire, Eileenmere 74th 461-338. Vernon Hamann, Sunberry, Iowa 165.00

Laudmere Queen D. 518719, calved August 28, 1936. Sire, Eileenmere 74th 461338. Harry Smith, New Liberty, Iowa 125.00

Applewood Queen 17th 451452, calved March 5, 1931. Sire, Prizemere 131st 419067. Vernon Hamann, Sunberry, Iowa 180.00

Queen of Laudmere 516079, calved May 14, 1936. Sire, Eileenmere 74th 461338. Alvin Thede, Dixon, Iowa 140.00

—o—

Our July Cover

(Continued from page 11)

him state that the selection of the herd bull is the most important purchase any breeder ever makes. I can well agree for the herd bull molds the type of the herd, stamps a uniformity on the calves, whether the uniformity be favorable or unfavorable.

The Journal is most happy to comment briefly as we have done, for in our minds, Mr. Tolan has well earned the national recognition that he enjoys as a breeder, and we wish him even greater success in the years to come.

—o—

A Week with the Fieldmen

(Continued from page 12)

foundation cattle, feed and fit the cattle for sale, but do not know how to get the high dollar for their product. This is due to several causes, one is that they do not travel enough, see enough cattle sold to recognize the value of the good heifers or bulls they have on hand, others are not gifted with good salesmanship, which stands so many business men in great stead.

Knowing that they are not salesmen they sometimes get the cattle ready and put on an auction. This may either be an individual auction or a consignment sale, but in either event they obtain the best auctioneer available, use the amount of advertising they think suits their needs and carry this advertising where they believe it will do the most good.

Be it sale day or at private treaty the dollars and cents value is arrived at when the cattle are sold and no other way is more satisfactory in setting a price value on animals in any territory than a sale of good quality animals in an auction ring.

Among other things mentioned was pro-

Our Herd

Headed by Blackcap Resolution P. 543757, son of the $2,550 bull Revolution 3d of Strathmore 490691, dam Blackcap Empress of Lilac 2d 501109 and assisted by Blackbird Marshall 39th 509783 a grandson of the Grand Champion Prince Marshall 261280. Two of the thickest, lowest down, best headed bulls to be found. Herd composed of McHenry Blackcaps, Miss Burgess, Juana Ericas and Blackbirds.

Jas. C. Perrin & Sons, Bloomington, Wisconsin

Be sure you're right!

Breed Poland Chinas for Profit. Free for the asking. Sample Copy of the leading Poland China magazine. Owned and published, by and for Poland China Breeders. Address

The Swine World

Box 296 Webster City, Iowa

Sons and Daughters

Of Bandolier Marshall 3d. Visit us and select your foundation females.

STRICKLER BROS., EUCLID, MINNESOTA

Valley Mound Farm

Have some nice yearling bulls for sale at this time.

E. A. & E. W. BROWN, LUVERNE, MINNESOTA

Elba 3d of Finlarig

Is the foundation female of this great tribe of Elbas. Herd now numbers about 70 head of this popular family, rich in Earl Marshall blood.

M. L. SNYDER, MADELIA, MINNESOTA

Perley Stock Farm

Bulls and heifers by Envious Max 484422, full brother to 1937 Int. Gr. Ch. cow, out of granddaughters of Earl Marshall 183780. T. B. and Bangs tested.

JOHN A. KROSHUS, PERLEY, MINNESOTA

Ensign of Page 25th

488186

In service in my herd carries the richest of breeding along with his splendid type and quality. A son of Imp. Evaxus of Ballindalloch who was by Jorum of Ballindalloch. His dam is by Black Balzac of Page; the second dam is a daughter of Imp. Earl Eric of Ballindalloch and Imp. Eline of Balmoral, the foundress of America's great Eline family. I have a few choice young bulls and heifers ready for the trade.

Max Goldberg, Moorhead, Minn.

Bull Prospects

We are offering now a number of outstanding sons of our famous GENERAL of ADA. We can supply show prospects as well as real herd bull prospects. Write for prices and description.

LOFGREN & McGREGOR STOCK FARM, Inc.
Ada, Minnesota

LIVE STOCK PICTURES

Pictures that will help you make greater profits from your herd—Write for appointments.

COOK & GORMLEY

Union Stock Yards Chicago, Illinois

Raise

Berkshires

the ABERDEEN-ANGUS of the PORCINE WORLD.

For information concerning this Great Breed address

Berkshire News,

410 S. 5th St. Springfield, Illinois

Neck Chains

Bright coil with adjustable fastener and large number. Made to order. *Send for FREE Catalog Stock Breeders Supplies and Show Equipment.*

WESTON Mfg. & Sup. Co.

1927 Speer Blvd., Denver

motion of any event that would be of interest to the readers of the Journal. And I again state that if you furnish the cut we will furnish the space to print the picture and space for the reader on any event. This is also true if you are the owner of an outstanding individual, we stand ready to help you in any way and will be glad to print all the pictures that you furnish cuts for, if these pictures are good enough for promotional work.

Dave Pfendler was the next on the program and made arrangements for a county tour to be held sometime during the following months, this is to be for the benefit of the club members and in the form of a judging tour, as the club steers and heifers will be grouped at several easily accessible points so that nearly all of the projects can be seen in a one or two day tour. Besides this, plans were made for an Indiana Field Day and more meetings of the Association, reports of which will follow in later issues.

After the talks another group of cattle, this time heifers, were judged and then a class of steers. Then a trip to the pasture was in order, but as the day was nearly over and Bill and I had been out to see the breeding herd earlier in the day we begged off from the steep climb up the hill to the pastures and said farewells and headed south and west for Fulton, Missouri.

Fulton, Missouri.

Monday evening found us taking things easy in front of the Seminole Hotel, where the Aberdeen-Angus banquet and meeting was to be held this night. It was here that we met Professor E. A. Trowbridge and had a long talk with him. He wanted to attend the Aberdeen-Angus meeting but first had a soil conservation group to meet with, and as our meeting lasted longer than theirs thought that he could make it to attend both.

At a little after six o'clock the breeders started to drive in and in a short while more than twenty breeders were present for the banquet. I nearly forgot to mention that when Bill asked for his mail he received a telegram addressed to him asking that he arrange to be in Brookings, South Dakota, for a meeting the following evening at six-thirty. This took some of the joy out of our trip for we had expected to get a night's sleep at Fulton and drive to South Dakota the next day, but arranged our plans to leave after the meeting and go right straight through to Brookings.

Putting away the thoughts of this trip we entered the banquet room and put away a good beef dinner, actual count at this time showed that twenty-eight persons were present. This was one of several meetings held to consolidate the counties of Boone, Calloway and Cole in a Central Missouri Aberdeen-Angus Breeders' Association. At this meeting the constitution was read and approved after some minor changes, then the by laws were read and approved and accepted, by those present, for adoption.

Several breeders gave short talks and as most of them were on the theme of organization of a spring sale and show, and some form of field day and picnic, I will not go into detail on this part as further information will be found later on such meetings or field days.

Bill Barton gave another of his good talks after which we tore ourselves away from the group and headed north. This was at eleven o'clock in the evening and at six the next morning we pulled into my yard and stopped for a two hour rest period. As Bill did not plan to return this way we split company for the first time in a week and drove our separate cars to South Dakota getting into Brookings at exactly five-fifteen and in plenty of time for the meeting at six-thirty.

Another beef dinner had been prepared and we were entertained by a quartet of boys, who sang several numbers, and they could really harmonize.

The chairman of the meeting was Professor Forrest V. Fenn, who made the welcome address and introduced the speakers of the evening. First speaker was the president of the college, C. W. Pugsley. President Pugsley then welcomed the crowd and gave a short talk about the cattle at the college and the conditions of the breed in that territory.

Next on the list was Bill Barton, and another good speech was forthcoming to these South Dakota Breeders. The gist of this speech was similar to the others, details and data on the breed organization and the advancement made by the American Aberdeen-Angus Breeders' Association in the past few years. Bill told of his travels in the range country and the increasing numbers of black calves that can be found each year.

Kenneth McGregor, of the firm of Lofgren & McGregor, was the next to talk, and I wish that we could have had a copy of his address, but it was not a prepared speech. Kenneth told why good sires should be used and that the life of the average top bull just about always marked the life of any important herd or breeder. It is true that many of the top quality breeders were known only by the progeny of one sire and when that sire was gone they again dropped into the ranks of the average pure bred producer. In Ken's own words, to become satisfied with your own herd and to believe that yours is the best is the surest way to lose out in this business, you must strive to improve each year and this can only be done by careful selection of the breeding herd and the use of the very best sires obtainable. It is too bad that a copy of this talk could not have been taken down as Ken made it, for I know that it would have been of interest to each and every breeder of pure bred cattle, regardless of the breed. Lofgren & McGregor is one firm that is always on the lookout for a better sire, and they practice the same careful selections and mating that they preach.

After the next feature, a harmonica solo, enjoyed by everyone present, we had several more guests introduced and a few of them gave short talks, they included breeders, college officials, bankers and a Hereford man. This concluded the meeting and after visiting with some of the breeders for a while we called it a day. Tomorrow is the sale day and part of the consignors went over to the barns and completed the sale ring while we drove back to the Hotel and tried to get a night's sleep.

CUT VACCINATION COSTS
From 25% to 50%
By Doing the Job Yourself
For Safety's Sake
Use ANCHOR
SERUMS AND VACCINES
AMERICA'S LEADING BRAND

Clear Anti-Hog Cholera Serum	$.75 per 100 cc
Simultaneous Virus	1.65 per 100 cc
Blackleg Bacterin	.07 per dose
Hemorrhagic Aggressin	.07 per dose
Hemorrhagic Bacterin	.06 per dose
Pinkeye Bacterin	.06 per dose
Calf Scours Bacterin	.06 per dose
Mixed Bacterin (Swine)	.06 per dose
Mixed Bacterin (Cattle)	.06 per dose
Mixed Bacterin (Poultry)	.01½ per dose
Abortion Vaccine (Cattle)	.50 per dose

Very Low Prices on Syringes

Order from nearest ANCHOR dealer. If there is no ANCHOR dealer near you, write us Free Book. Send for free copy of our new book, "Vaccination Simplified"; also latest price list on all products.

All Products Made and Tested Under U. S. Government Supervision.

Anchor Serum Co.
SOUTH ST. JOSEPH, MO.
W. J. Kennedy, Vice Pres. and Sales Mgr.

The Escher Neck Chain
PROVED PRACTICAL BY THOUSANDS OF USERS FOR OVER THIRTY YEARS!
Mfd. by
Schwab & Bacon
HARLAN, IOWA
WRITE FOR INFORMATION
PROVIDE QUICK IDENTIFICATION.
LAST AND SERVE A LIFE-TIME.
FIT EASILY AND POSITIVELY.
SURPRISINGLY INEXPENSIVE.
SET OFF ANY ANIMAL.

Raise Durocs
The profitable hog to raise—better gains for feed consumed. Write for free sample copy of Duroc News.
United Duroc Record Ass'n
Room 3, Duroc Bldg., Peoria, Ill.

UP-Goes the Demand
for the Genuine
FRANKLIN BLACKLEG
CONCENTRATED VACCINE
10c a Dose Sold by Local Drug Store Agencies.
Sales Tell Convincing Story
WHY do more Stockmen buy FRANKLIN than any other brand of Blackleg Vaccine?
Because they get dependable life immunity with one dose.
The exclusive FRANKLIN process condenses the essential immunizing elements of more than 10cc whole culture into a 1cc powerfully potent dose.
This 10 to 1 concentration gives
DOUBLE STRENGTH
to each dose of the genuine FRANKLIN Concentrated BLACKLEG VACCINE.
Why gamble in trying to save at the risk of losing costly calves? Buy FRANKLIN and sleep soundly.
O. M. FRANKLIN SERUM CO.
Denver Wichita Kansas City Alliance El Paso Hayden Salt Lake City Amarillo Fort Worth Los Angeles
NEW FREE CATALOG
DEPENDABLE IMMUNITY

Franklin Rotary Tattoo

Any combination of four figures by a quick turn of your thumb. Steel points. Patented Guaranteed. Catalog Free.
FRANKLIN SERUM CO. Livestock Ex., DENVER

Continuity in Live Stock Breeding

Continued from page 5

not adopted at the start for lack of sufficient knowledge. He goes on to say that the two great early improvers of the breed, Watson and M'Combie, habitually followed inbreeding. When I visited nearly all of the best herds of Scotland several years ago I was impressed by the approval placed on the long-time constructive breeding policy of the Ballindalloch herd by the rank and file of breeders of that country. There were but very few outstanding herds in Scotland at that time that were not headed by a bull of Ballindalloch breeding, and we know that some of the best bulls that came to America in the early days of the breed in this country, came from that historic breeding establishment.

It has been my observation that nearly all of the really great herds of live stock of the various breeds have been developed through an intelligent system of line breeding. By this method uniformity in type and conformation, in time, become dependable and in no other way is it possible to preserve or perpetuate the desirable qualities of outstanding foundation animals.

One of the most striking present day examples of the value of this method of breeding is the unusual success J. Garrett Tolan has achieved in the line breeding of his Eileenmeres, starting with Eileenmere 4th.

Students of animal breeding will profit immeasurably by also studying the methods which were used by such earlier constructive breeders as W. A. McHenry of our own breed, and Robert H. Hazlett of the Hereford breed. They succeeded far beyond the dreams of most of us. Their accomplishments will always be an inspiration to future generations who, by following in their footsteps, may go even further along the road of success in live stock improvement.

—o—

ROBERT FRANCIS HILDEBRAND

Robert Francis Hildebrand, America's pioneer animal photographer, born in Chicago, Illinois, April 10, 1880, passed away at his home in Katonah, New York, Monday, June 12th, 1939. "Bob" Hildebrand and his crew of photographers were very familiar characters about the leading live stock shows a few years back. In later years Mr. Hildebrand has been working in the east, specializing to a large extent in the making of pictures for dairy cattle, a field in which he has been supreme for the excellence of his work. Old timers will join with the Aberdeen-Angus Journal in extending deepest sympathies to his bereaved family.

Just a few days prior to receipt of the above announcement there came to this office this swell letter: "Dear Fred: As one who has watched your paper and efforts since it's inception I wish to congratulate you on the workmanlike job you are doing with the Aberdeen-Angus Journal. More power to you. I know it has been a long struggle and trust you are now reaping the rewards that must be accruing. You certainly have a good ground-coverer in Gay Quammen. I know he is doing a good job in the east and wish there were more, like him. Sincerely, Bob Hildebrand."

Iowa's 4-H Club Premium List.

Every Club boy and girl in Iowa should immediately ask for a copy of the Iowa State Fair 4-H Club premium list which is ready for mailing and may be had by addressing A. R. Corey, secretary, Des Moines, Iowa. It covers all club projects from A to Z.

The Tarkio feeds truly have proven they **have no substitute.**

Whether feeding for show or commercial purposes, the Tarkio Molasses Feed Company, Live Stock Exchange Building, Kansas City, Missouri, have a feed for every need in animal husbandry.

More Profit from HAMPSHIRES

The belts will put you right in the king row for best meeting today's pork demand, for getting extra profit. Unexcelled as hogs to follow cattle. Learn about this market-topping breed—for 6 months "get acquainted" subscription, send 25 cents to:

Hampshire Herdsman

915-917 Com'l Bank Bldg., Peoria, Ill.

Like **MONEY** *in the Bank...*

WHEN YOU REGISTER AT

HOTEL *Rome*

The type of accommodations ordinarily termed expensive, but at below-the-average rates. That's really saving! A completely modernized hotel with countless new features.

BAR GRILL, COFFEE SHOP, LOBBIES, ALL

AIR-CONDITIONED

PRIVATE BATH $2 to $3.
DETACHED BATH $1.25 to $1.75

OMAHA

These Roads Lead from the Pacific Coast to Greater New York

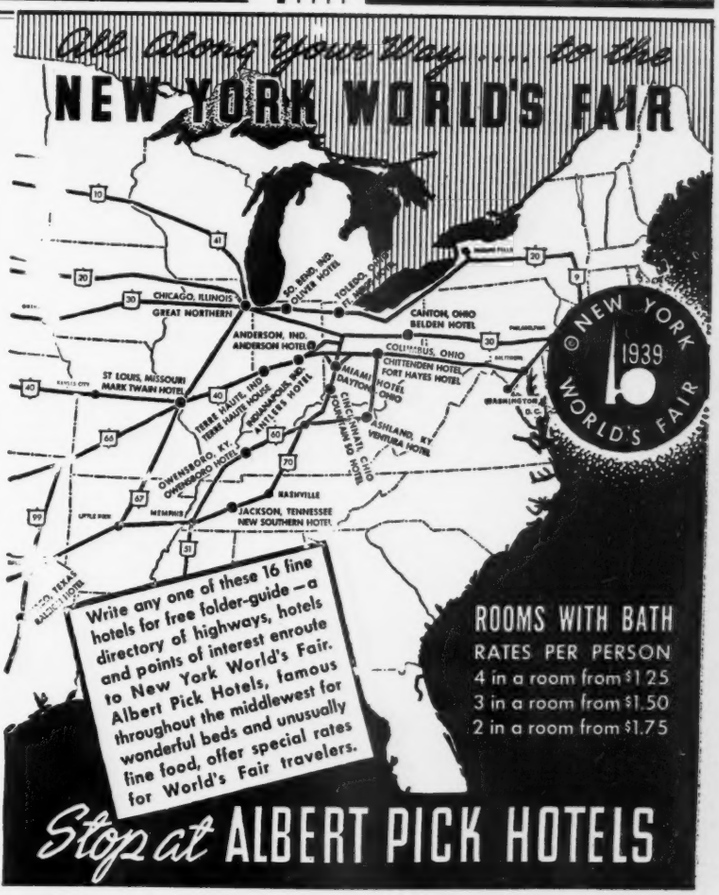

Safety may save Sorrow; You MIGHT die some day.

Chain every animal in your herd.

L. R. MORFORD

(The Chain Man)

IOWA CITY, IOWA

AUCTIONEERS

RUN NO RISK BE SURE IT'S LISK
HAROLD H. LISK
Auctioneer
OSKALOOSA, Phone or Write IOWA

Arthur W. Thompson
Featuring Aberdeen-Angus Salesmanship
3200 Sheridan
Lincoln, Nebraska

E. F. Herriff, Auctioneer
With ability to get the High Dollars
610 Continental Bldg.
OKLAHOMA CITY, OKLAHOMA

ARTHUR F. EIGSTI, Manson, Iowa
AUCTIONEER
Life time with Aberdeen-Angus cattle and pedigrees. Soliciting the smaller sales or assisting the older boys.

FRED REPPERT
Auctioneer and President
Fred Reppert School of Auctioneering
Send for free catalogue. Also how to receive Home Study Course.
DECATUR, BOX A. J. INDIANA

EXPERIENCE and TRAINING
I am fully qualified by experience and training to make you a good sale.
Guy L. Pettit, Bloomfield, Ia.

The Coming Sales

September 28—Garrard County Kentucky Breeders Sale, Allen Morris, Secretary-Treasurer, Lancaster, Kentucky.
September 29—Minnesota State Aberdeen-Angus Breeders Association, at Blue Earth, Minn. Kenneth McGregor, Manager, Ada, Minnesota.
October 2—Northwest Breeders Sale, Hartley-Hanna-Lofgren-McGregor, Fargo, North Dakota; Kenneth McGregor, Manager.
October 5—Mercer County Aberdeen-Angus Breeders at Aledo, H. McWhorter, Manager.
October 6—Ernest Peters, Rushville, Illinois.
October 7—Central Illinois Breeders' Association, S. E. Lantz, Secy., Congerville, Illinois.
October 10—Central Iowa Breeders at Marshalltown, Iowa, Clair Mason, Manager.
October 16—Virginia Aberdeen - Angus Breeders, at Warrenton; Charles T. Neale, Manager, Gordonsville.
November 10—Louisiana Breeders Sale at Baton Rouge, Louisiana.
November 14—Breeders Sale at Council Bluffs, Iowa; H. C. McKelvie, Manager.
Fall Sales.—If you contemplate a fall sale date please communicate with the Journal office before announcing same. The desire is to avoid conflicting dates.

National Insurance Company Buys Mayo Herd.

The National Insurance Company, of Mountpelier, Vermont, has purchased the Mayo herd of Aberdeen-Angus cattle and will remove them to their farm near Austin, Minnesota, where they expect to specialize in the production of Club calves. There were a number of Beauty Blackcaps, McHenry Blackcaps, Chieftain Trojan Ericas, Prides, Minas and other good cattle. At the head of this herd will preside the bull, Blackcap Banor 3d 543017, a very good son of Elbanor 5th of Page 437387 and Blackcap 147th 389138. Elbanor 5th of Page is a representative of the famous Glencarnock Elba tribe and was sired by Glencarnock Revolution 6th who is generally known to have been a great sire, he being by the International grand champion Blackcap Revolution, by Earl Marshall. Blackcap Revolution sired three International grand champions and Earl Marshall sired six. The dam of the "5th" is a daughter of the International junior champion, Faultless Pass. The Journal wishes much success for this new Minnesota herd.

INDEX TO ADVERTISERS . . .

AUCTIONEERS
Eigsti, Arthur F., Manson....34
Herriff, E. F., Oklahoma City, Oklahoma....34
Lisk, Harold H., Oskaloosa, Iowa....34
Pettit, Guy L., Bloomfield, Iowa....34
Reppert, Fred, Decatur, Indiana....34
Thompson, Arthur W., Lincoln, Nebraska....34

COMMERCIAL
Anchor Serum Company, South St. Joseph, Mo....32
Antlers Hotel, Indianapolis, Indiana....33
Berkshire News, 410 S. 5th St., Springfield, Ill....31
Cook & Gormley, Union Stock Yards, Chicago, Ill....31
Eppley Hotels Company, Omaha, Nebraska....33
Franklin Serum Company, Denver, Colorado....32
Franklin Serum Company, Denver, Colorado....32
Hampshire Herdsman, 915-917 Com'l Bank Bldg., Peoria, Ill....33
Morford, L. R., Iowa City, Iowa....33
Schwab & Bacon, Harlan, Iowa....32
The Swine World, Box 296, Webster City, Iowa....31
Tarkio Molasses Feed Company, Kansas City, Mo....33
United Duroc Record Ass'n., Peoria, Illinois....32
Weston Mfg. & Supply Co., Denver, Colorado....31

ILLINOIS
Felton, Mrs. Geo., Knoxville....25
Hamilton Bros., Good Hope....25
Illinois State Fair, Springfield....25
Lantz, Simon E., Congerville....25
Prairie Pastures, Streator....25
South Side Stock Farm, Rockbridge....25
Tolan, J. Garrett, Pleasant Plains....3
Whitman & Harper, Morris....25

INDIANA
Greenacre Farms, Morocco....21
Hawley Stock Farm, Liberty....21
Indiana State Fair....21
McNabb & Hendrix, French Lick....21
Smith, G. G., Rte 3, Tipton....21

IOWA
Glyn Mawr Farm, Olin....28
Hopley, Wayland Farms, Inc., Atlantic....28
Johnson, Elmer J., Kiron....28
Meier Bros., Melbourne....28
Miller, H. D., Morley....28
Rierson, C. T., Radcliffe....28
Thines, Cornelius, Preston....28
Wilton Farms, Wilton Junction....36

KANSAS
Ericson, Clarence & Sons, Elsmore....30
Workman, Johnson, Russell....30

KENTUCKY
Allen, J. Harvey, RFD 2, Lexington....17
Belknap, W. B., Goshen....17
Clarkland Farms, Lexington....17
Dixie Stock Farm, A. T. & J. I. Sanders, Lancaster....17
Hill Crest Farms, J. H. Quisenberry, Winchester....17
Minor, M. T., Danville....17
Morris, Allen & Sons, Lancaster....17
Sublette, Dr. S. O., Versailles....17

MARYLAND
Andelot Stock Farms, Worton....15
Bennett's Point Farms, Queenstown....15
Blakeford Farms, Queenstown....15
Cold Saturday Farm, Finksburg....15
Cremona, Lt. Col. and Mrs. Howard C. Davidson, Mechanicsville....15
Dorsett Stock Farm, Beallsville....15
Glen Mary Farm, Great Mills....15
Mattapany, George A. Weschler, Pearson....15
Monocacy Farms, Dan Wight, Frederick....15
Tyrconnel Farms, Knoxville....16
Wickwire, George K. Bailey, Earleville....15

MICHIGAN
Grand River Stock Farm, Williamstown....26
Wildwood Farms, William E. Scripps, Lake Orion....26
Woodcote Stock Farm, Ionia....26

MINNESOTA
Brown, E. A. & E. W., Luverne....31
Goldberg, Max, Moorhead....31
Kroshus, John A., Perley....31
Lofgren & McGregor Stock Farm, Inc., Ada....31
Snyder, M. L., Madelia....31
Strickler Bros., Euclid....31

MISSOURI
Caldwell & Calhoun, Tarkio....24
Dale, Earl M., Blythedale....24
Dickinson, L. V. & Son, Bogard....24
Eastwood, Curtis & Son, McCredie....24
George, R. B., Fayette....24
Hausam, R. J., Sedalia....24
Hooker, Hal T., Maryville....24
Jameson, W. Ed., Fulton....24
Kahn Bros., Sedalia....24
McKenny, J. F., King City....24
Pappert, Carl & Paul, Clyde....24
Rea, J. W. & Sons, Carrollton....24
Smart, S. R. & Sons, New Bloomfield....24
Thousand Hills Farm, Kirksville....24

NEBRASKA
Anderson, Dr. C. A., Beatrice....29
Kircher, Albert, Indianola....29
Krotz Stock Farms, Odell....29
Laflin, L. E., Crab Orchard....29
Spence, L. D. & R. A., Crab Orchard....29
Williams, William & Sons, Clarks....29

NEW JERSEY
Dunwalke Farm, Far Hills....23
Sickler Farms, Swedesboro....23

NEW YORK
Briarcliff Farms, Inc., Pine Plains....23
Cannon's Ranch, Woodstock....23
Dancote, Clayton C. Taylor, Lawtons....23
Fuerst Stock Farm, Pine Plains....23
Good Hope Farm, John S. Williams, Old Chatham....23
Schoonhoven Farm, Millbrook....23
Van Sickle, W. R., Cayuga....23

NORTH DAKOTA
Hartley Stock Farm, Page....2

OHIO
Clover Nook Farm, J. H. Smeltzer, Marion....30

OREGON
Guttridge, J. S. Estate, Prairie City....29

RHODE ISLAND
Ashton-Keynes Farm, Little Compton....23

SOUTH DAKOTA
Sawyer, H. W. & Son, Howard....30
Shady Lane Farm, Chas. F. Gauger, Clear Lake....30
Walkins, Earl, Garretson....30

TENNESSEE
Ames Plantation, Grand Jct....30
French Broad, J. I. & J. D. Huggins, Dandridge....30

TEXAS
Stephen, G. B., Olney....30

VIRGINIA
Amandale, Thomas Cromwell Holliday, Upperville....20
Annefield, William Bell Watkins, Berryville....20
Brandy Rock Farm, Brandy....19
Broadview Farm, Warrenton....19
Canterbury Farms, Warrenton....20
Coffman, Loy J., Toms Brook....19
Creswell Farm, F. H. T. Walton, Forest....20
Cutting, George W. Fenton, Warrenton....19
Dillard, James B., Box 27, Amherst....19
Feagans, C. B. & Son, Valley Vista Farm, Lynchburg....20
Metcalf, H. P., Middleburg....20
Red Gate Farm, Millwood....20
Rocklands Farm, Chas. T. Neale, Gordonsville....19
Sloane, George, Whitehall Farm, Warrenton....20
Turner, Mr. and Mrs. L. W., Old Elkton Farm Forest....20

WASHINGTON
Battles, Otto V., Yakima....27

WEST VIRGINIA
Bonar, Clyde, Fort Hill Farm, Burlington....27
Hanlin, J. G., Mt. Storm....27

WISCONSIN
Perrin, Jas. C. & Sons, Bloomington....31

Breeders' Directory

CANADA
DON HEAD FARMS, John D. Patterson, Richmond Hill, Ont.
FLORIDA
NORTH FLORIDA EXPERIMENT STA., Quincy
ILLINOIS
SOUTH SIDE STOCK FARM, Rockbridge
IOWA
F. T. PLUMMER, Marion
LOUISIANA
FRANK A. GODCHAUX & SON, Abbeville
NEBRASKA
NYE FARMS, Plainview
NEW JERSEY
NICHOLAS KELLEY, Annandale
OKLAHOMA
L. R. KERSHAW, Muskogee
TEXAS
JOE BENTON, P. O. Box 540, Norona
T. B. MASTERSON, Truscott
G. B. STEPHENS, Olney
WEST VIRGINIA
CHARLES O. DAVIS, Route No. 3, Belington
WYOMING
HOMER C. MANN, Powell

Tudor-Maas-Brown Sale

Continued from page 9

with the breeding and individuality represented

The Journal is of the opinion that the two top cows in the Maas consignment, selling at $560.00 and $535.00 respectively were among the finest bargains of the season. Juara Erica 24th, calved in 1937, Juara Erica 22d, calved in 1936 are both sired by Elba's Revolution 11th 441115 who is founded in the Finlarig Elba tribe, his dam a daughter of Earlwood, considered one of the outstanding breeding sons of Earl Marshall. His own sire, Glencarnock Revolution 10th, was a son of Blackcap Revolution perhaps the most outstanding International grand champion son of old Earl Marshall. Juara Erica 24th has for dam Juara Erica 4th by Even Marshall 5th by Earl Marshall 27th, a famous breeding son of Earl Marshall and Elba of Edenwold who lived and produced past her twenty-fifth anniversary a wonderful heifer calf. It was H. M. Thurlo, long time breeder at Browning, Missouri, who claimed this great young cow at $560.00. Being defeated in the ownership of the first heifer, Mr. Mennon took Juara Erica 24th a full sister in blood, the dams of the two being full sisters at $535.00 to grace his Hideaway herd.

Space forbids extended comment on many other outstanding individuals. Following is a complete list of the animals selling:

SUMMARY:

60 Head,	$20,325.00,	average	$338.75
14 Bulls,	5,320.00,	average	380.00
46 Cows,	15,005.00.	average	326.19
Top 5 Head,	$4,890.00,	average	974.00
Top 10 Head,	7,690.00,	average	769.00
Top 15 Head.	9,645.00,	average	643.00
Top 20 Head,	11,390.00,	average	569.50
Top 25 Head,	12,915.00,	average	516.60
Top 30 Head,	14,270.00,	average	475.67
14 Head, (Consigned by Brown)	6,735.00,	average	481.07
22 Head, (Consigned by Tudor)	7,505.00,	average	341.14
23 Head, (Consigned by Maas)	6,005.00,	average	261.08

Top Bull—Erian B. 524932, calved February 19, 1937, sire; Black Ruler of Bordulac 477471 (consigned by Brown) 1500.00

Second Top Bull—Erian B. 3d 542492, calved March 4, 1938; sire, Envious Blackcap B. 6th 504417 (consigned by Brown) 850.00

Top Cow—Erianna B. 3d 505964, calved January 5, 1936; sire, Beau of St. Albans 460359 (consigned by Brown) 910.00

Second Top Cow—Miss Burgess 116th 549-205, calved May 25, 1938; sire, Revelation 11th 437352 (consigned by Glyn Mawr) 815.00

Tie for Second Top Cow—Miss Burgess 113th 549200, calved May 3, 1938; sire, Revelation 11th 437352 (consigned by Glyn Mawr) 815.00

BULLS:

Blackcap Revolution B. 3d 463909, calved January 6, 1933. Sire, Revolution 37th 411925. Dr. Ralph Wadley, Lansing, Michigan 750.00

Miss Edna's Evererica 507538, calved February 28, 1936. Sire, Revolution M. 4th 460777. Strawn Brothers, Garrison, Iowa.. 250.00

Evens of Brookside 536756, calved June 1, 1937. Sire, Envoy of Erin 466275. J. W. Leech, Valentine, Nebraska 245.00

Erian B. 524932, calved February 19, 1937. Sire, Black Ruler of Bordulac 477471. Hideaway Farms, Chester, New Jersey 1500.00

Elluna's Revolution 7th 558921, calved March 25, 1938. Sire, Miss Edna's Evererica 507-538. R. J. Hadley, Grinnell, Iowa 350.00

Burgess 55th 549193, calved April 5, 1938. Sire, Revelation 11th 437352. Daniel Hull & Son, Oskaloosa, Iowa 165.00

Erian B. 3d 542492, calved March 4, 1938. Sire, Envious Blackcap B. 6th 504417. McWhorter, Carroll, Morgan, Sheats, Aledo, Illinois 850.00

Erica's Revolution 22d 558920, calved March 20, 1938. Sire, Elluna's Revolution 2d 435717. W. A. Rafferty, Morocco, Indiana 155.00

Evens Revelation 549192, calved April 2, 1938. Sire, Revelation 11th 437352. L. R. Kershaw, Muskogee, Oklahoma 145.00

Black Ruler B. 2d 542489, calved February 10, 1938. Sire, Black Ruler of Bordulac 477471. Bertha Hoskins, Harlan, Iowa 200.00

Burgess Revolution 14th 558918, calved March 4, 1938. Sire, Elluna's Revolution 2d 435717. E. A. Goodson, Bloomfield, Iowa 150.00

Burgess 54th 549189, calved March 28, 1938. Sire, Revelation 11th 437352. C. L. Bischoff, Tingley, Iowa 265.00

Elba's Revolution 14th 558927, calved May 5, 1938. Sire, Miss Edna's Evererica 507-538. L. R. Kershaw, Muskogee, Oklahoma.. 140.00

Blackcap Revelation 22d 549199, calved May 1, 1938. Sire, Revelation 11th 437352. Bertha Hoskins, Harlan, Iowa 155.00

COWS:

Eiva Elba 4th 441118, calved March 1, 1930. Sire, Glencarnock Revolution 10th 373689. E. F. Walshire, Mechanicsville, Iowa 315.00

Erianna B. 3d 505964, calved January 5, 1936. Sire, Beau of St. Albans 460359. Hideaway Farms, Chester, New Jersey 910.00

Elbava 3d 523556, calved May 10, 1934. Sire, Elba's Revolution 11th 441115. Avery Martin, Croswell, Michigan 260.00

Miss Burgess of Glyn Mawr 34th 517101, calved May 7, 1936. Sire, Burgess 23d 444503. Edna Mae Brown, Miami, Oklahoma 310.00

Elba Elvira 3d 506219, calved October 4, 1935. Sire, Elba's Revolution 11th 441115. Avery Martin, Croswell, Michigan 235.00

Miss Burgess of Glyn Mawr 36th 517105, calved May 11, 1936. Sire, Burgess 23d 444503. S. C. Fullerton & Sons, Miami, Oklahoma 295.00

Juara Erica 22d 518936, calved June 23, 1936. Sire, Elba's Revolution 11th 441115. Hideaway Farms, Chester, New Jersey 535.00

Miss Burgess of Glyn Mawr 38th 517112, calved May 31, 1936. Sire, Burgess 23d 444503. Lofgren & McGregor, Ada, Minnesota 480.00

Elvira Elba 3d 517006, calved June 1, 1936. Sire, Elba's Revolution 11th 441115. Avery Martin, Croswell, Michigan 225.00

Miss Burgess of Glyn Mawr 37th 517107, calved May 13, 1936. Sire, Burgess 23d 444503. Fay Crump, Morrison, Illinois 365.00

Erica Energy M. 5th 517001, calved May 7, 1936. Sire, Elba's Revolution 11th 441-115. Stanley Pierce & Sons, Creston, Illinois 300.00

Miss Burgess of Glyn Mawr 35th 517102, calved May 8, 1936. Sire, Burgess 23d 444503. Stanley Pierce & Sons, Creston, Illinois 300.00

Ellera 3d 517004, calved May 14, 1936. Sire, Elba's Revolution 11th 441115. C. L. Bischoff, Tingley, Iowa 250.00

Edacity Erica 22d 517005, calved May 15, 1936. Sire, Elba's Revolution 11th 441115. Bertha Hoskins, Harlan, Iowa 255.00

Erica Energy M. 6th 517003, calved May 11, 1936. Sire, Elba's Revolution 11th 441115. Mrs. P. J. Donohoe, Holbrook, Iowa 325.00

Edwina B. 2d 523386, calved January 3, 1937. Sire, Blackcap Revolution B. 3d 463909. Timberline Stock Farm, Congerville, Illinois 355.00

Berosa Burgess 2d 539057, calved May 10, 1937. Sire, Edna's Revolution M. 3d 511-886. L. R. Morford, Iowa City, Iowa 210.00

Juanerra Erica 36th 533613, calved April 23, 1937. Sire, Jahn Eric 503458. Hamilton Brothers, Good Hope, Illinois 380.00

Erica Energy M. 8th 535499, calved May 29, 1937. Sire, Elba's Revolution 11th 441115. Carl Pappert, Clyde, Missouri 200.00

Miss Burgess of Glyn Mawr 48th 533707, calved August 29, 1937. Sire, Burgess 23d 444503. Ward Renaker, Cynthiana, Kentucky 300.00

Juara Erica 24th, calved May 14, 1937. Sire, Elba's Revolution 11th 441115. H. M. Thurlo, Browning, Missouri 560.00

Miss Burgess 108th 549184, calved May 2, 1937. Sire, Burgess 23d 444503. C. E. Blackbourn, Cassville, Wisconsin 375.00

Elbavana 535498, calved May 27, 1937. Sire, Elba's Revolution 11th 441115. Avery Martin, Croswell, Michigan 225.00

Miss Burgess 109th 549185, calved May 10, 1937. Sire, Burgess 23d 444503. S. C. Fullerton, Miami, Oklahoma 390.00

Elba Elona 5th 535492, calved May 7, 1937. Sire, Elba's Revolution 11th 441115. Otto G. Nobis, Wilton Junction, Iowa 250.00

Barbara Lassie 16th 545271, calved June 13, 1938. Sire, Eileenmere Burgess 455937. H. W. Sawyer, Howard, South Dakota 225.00

Miss Burgess 116th 549205, calved May 25, 1938. Sire, Revelation 11th 437352. Dr. Ralph Wadley, Lansing Michigan 815.00

Enchantress of Rose Hill 10th 545268, calved May 16, 1938. Sire, Eileenmere Burgess 455937. Clifford Gay, Beacon, Iowa 175.00

Juara Erica 31st 558923, calved April 7, 1938. Sire, Elluna's Revolution 2d 435717. J. V. Arney, Leon, Iowa 340.00

Miss Burgess of Glyn Mawr 49th 549188, calved March 27, 1938. Sire, Revelation 11th 437352. Hugh McWhorter, Aledo, Illinois 400.00

Blackcap Lassie B. 26th 545272, calved June 15, 1938. Sire, Eileenmere Burgess 455-937. Daniel Hull & Son, Oskaloosa, Iowa 200.00

Elba of Glyn Mawr 42d 549194, calved April 6, 1938. Sire, Revelation 11th 437352. Andelot Stock Farms, Worton, Maryland 125.00

Miss Burgess B. 9th 545269, calved May 18, 1938. Sire, Eileenmere Burgess 455937. C. F. Paymal, Lenox, Iowa 410.00

Elluna Erica 5th 558922, calved April 5, 1938. Sire, Miss Edna's Evererica 507538. Timberline Stock Farm, Congerville, Illinois 130.00

Miss Burgess 113th 549200, calved May 3, 1938. Sire, Revelation 11th 437352. Dr. Ralph Wadley, Lansing Michigan 815.00

Eiva Elba 11th 558926, calved April 25, 1938. Sire, Elluna's Revolution 2d 435717. J. L. Hamilton, Little York, Illinois 220.00

Blackcap Lassie B. 27th 548634, calved July 10, 1938. Sire, Envious Blackcap B. 6th 504417. Frank Godchaux & Son, Abbeville, Louisiana 475.00

Miss Burgess of Glyn Mawr 50th 549195, calved April 11, 1938. Sire, Revelation 11th 437352. Edna Mae Brown, Miami, Oklahoma 225.00

Blackcap Lassie B. 28th 548635, calved July 12, 1938. Sire, Envious Blackcap B. 6th 504417. Andelot Stock Farms, Worton, Maryland 255.00

Elba of M. B. 8th 558925, calved April 16, 1938. Sire, Elluna's Revolution 2d 435717. Lee Thornton, Aledo, Illinois 125.00

Miss Burgess 110th 549187, calved March 26, 1938. Sire, Revelation 11th 437352. L. R. Kershaw, Muskogee, Oklahoma 280.00

Blackcap Lassie B. 29th 548636, calved August 1, 1938. Sire, Envious Blackcap B. 6th 504417. Glen Wilhoit, Batavia, Iowa 235.00

Miss Burgess 112th 549198, calved April 20, 1938. Sire, Revelation 11th 437352. R. E. Bloomer, Keithsburg, Illinois 350.00

Elba of Glyn Mawr 43d 549203, calved May 20, 1938. Sire, Revelation 11th 437352. Andelot Stock Farms, Worton, Maryland 125.00

Black Belinda B. 552302, calved August 16, 1938. Sire, Bell Boy M. K. 459602. Andelot Stock Farms, Worton, Maryland 195.00

Miss Burgess 114th 549201, calved May 8, 1938. Sire, Revelation 11th 437352. L. R. Kershaw, Muskogee, Oklahoma 280.00

—o—

Just as Human as can be.

An error occurred in the report of the Poweshiek County Aberdeen-Angus Breeders sale that has caused this office no small amount of anguish. The good young bull, Blackcap of Erin 546337, a Beauty Blackcap of Lantz foundation, bred and offered by our good friends Ohland & Son, of Malcom, Iowa, was entirely omitted from the report. There is no explanation to be made other than a simple clerical error in making up the sale list. Things like this happen frequently, too frequently perhaps, and always where they hurt most. In spite of all the care and all the checking on these reports errors do get by. The Journal offers apologies in this instance as it always stands ready to do and will ask that those preserving these sale catalogs or the files of the Journal turn to page thirty-four of the June issue and there insert in proper place the following entry: "Blackcap of Erin 546337, calved April 10, 1938, bred and owned by Ohland & Son, Malcom, Iowa, sold to Orr Brothers, Thornburg, Iowa, at $185.00." This was an outstanding calf, one of the best offered this season, a bargain at the price and he should prove of inestimable worth in the Orr Brothers herd. Built on the ground, thick and wide and a splendid handler. He was rich in Brookside breeding and a grandson of Envoy of Erin, the sire of Pat's Blue Ribbon, the International grand champion steer. Ohland always has a few good calves and he will be happy to show them to those looking for top individuals. Again, we are more than sorry. This calf was the second high selling individual in the sale.

ORDER A HANDY **BINDER!**

It's the simplest and best way to keep your Journal copies together. We have a supply of sturdy black pressboard binders, size 10x12½ inches. Will hold a 2 year supply. Price only 50c. Order yours today. from

The Aberdeen-Angus Journal
WEBSTER CITY, IOWA

Erica Bandolier of Anoka

ONE OF THE BREED'S GREAT BREEDING BULLS

Wilton Farms'

Aberdeen-Angus herd was established in 1929. Only the best blood lines were purchased as foundation cows and these were mated to Blackmere 94th, a good son of Prizemere 32d, the great Congdon & Battles breeding bull. Since that time, other foundation stock has been added and only outstanding animals have been purchased, these always being mated to outstanding bulls, the most recent addition being Blackcap Bessie 23d of Page, who has been pronounced by some of the Breed's best Breeders and showmen as the "GREATEST FEMALE IN AMERICA TODAY".

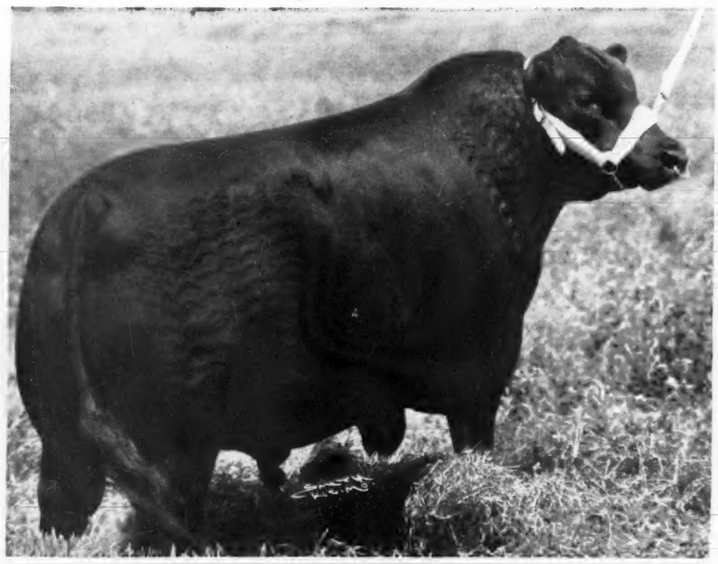

Erica Bandolier of Anoka and His Get

His Breeding Record

I purchased this bull at the 1937 International Live Stock show from Edwards Brothers. When I brought him home in December 1937, we had only four open cows. We bred him to these cows and his first four calves (see photo), calved in the fall of 1938, are outstanding calves and all four calves are now in our Show Barn and they will probably be shown in some of the 1939 shows.

His Show Record

He was shown as a Summer Yearling Bull in 1937 and was three times Junior Champion Bull. He was never defeated as a Summer Yearling until he received a knee injury. In spite of this injury, he placed second in his class as a Summer Yearling in the 1937 International Live Stock Show.

Bandolier of Wilton

Bandolier of Wilton; Blue Ribbon W. 2d; Bandolier 2d of Wilton; and Etna 3d of Wilton. (Reading from left to right).

Wilton Farms

Otto G. Nobis

owner

Wilton Junction, Iowa

ka

LLS
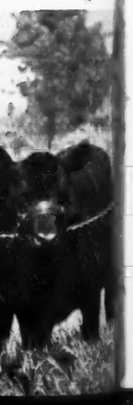
dolier
from